THE RAM

FOREWORD

As we, the seniors of 1966, prepare to leave Douglass, we depart knowing that we have done our best as friends and as scholars. In the pages that follow, we have compiled some of our cherished moments and memories which shall dwell in our hearts forever.

It is our sincere wish that these pages serve to promote better understanding between the school and the community; the teachers and the pupils; and among the pupils themselves.

William C. Pollard
Editor-In-Chief

CONTENTS

I. Foreword 1

II. Table of Contents 2

III. Yearbook Staff 3

IV. Dedication 4

V. Administration 5

VI. Faculty 9-14

VII. Seniors 15-28

VIII. Juniors 29-30

IX. Sophomores 31-32

X. Freshmen 33-34

XI. Grades 35-36

XII. Organizations 37-46

- A. French Club
- B. F.H.A. & Patrols
- C. S.P.A. & Library Club
- D. Band & Choir
- E. Girls' Senate & Boys' Senate
- F. F.B.L.A. & Ramzette
- G. Drivers' Ed. & Art
- H. Math-Science & Dramatics
- I. Ind. Arts & Bricklaying

XIII. Athletics 47-52

XX. Activities & Features 53-59

XXI. Cafeteria Workers & lunch line 60

XXII. Bus Drivers & Custodians 61

XXIII. Patrons List 62

XXIV. Advertising 63-80

Sponsors

Mrs. S. Davis
Mrs. Mary Lucas

William Pollard, Editor-in-Chief
Gwendolyn Coleman, Assistant Editor-in-Chief

SEATED (left to right)-Marion Haley, Gwendolyn Coleman, William Pollard, Gale Lincoln, Brenda Bowles, Lionel Lansdown. STANDING-John Myrick, Jacalyn Grant, William Tracy, Winifred Middleton, Sterling Cook, Jo Ann Campbell, Louis Haley and Reginald Evans (Junior Associate).

DEDICATION

The Senior Class of 1966 dedicate this annual, "The Ram", to both former and present teachers at Douglass High School. We are grateful to each teacher for his competent guidance and for the noble work that must have gone into his efforts to facilitate our growth into mature men and women.

We also dedicate "The Ram" to our parents--whose task has been no easy one--for the love, tender care, and open-mindedness which have led us, their children, to acquire the skills and techniques necessary to make our lives richer and happier.

ADMINISTRATION

PRINCIPAL'S MESSAGE

THE PRINCIPAL EXPRESSES:

Greetings, thanks and best wishes to the 1966 yearbook staff and to all of the members - and the parents of the members - of the class of 1966.

You who are on the staff have planned well and worked exceptionally hard to produce a yearbook of which we all can be justly proud. Your contribution in this respect will be highly gratifying and remembered by your classmates, your instructors, your parents and your friends in general for many years to come.

To the members of the class at large - and to your parents - much credit is due. Successful completion of high school studies is an achievement which always requires patience, persistence, fortitude, forbearance and plenty of hard work. You have demonstrated these fine virtues and efforts.

In this age of space and speed - when people everywhere seem to be the victims of a growing spirit of restlessness, indifference, ingratitude and irresponsibility - it is comforting to know that we still have left among us some young people (and their elders) who have the courage and the will to move forward in search of a better life. The production of this yearbook - as indeed your successful pursuit of a high school education - is concrete evidence and a tangible product of such aspirations, such strivings and such determinations.

Again, congratulations, thanks and best wishes as you move on into the "great society" with greater opportunities for service to your country and to the world.

THE GUIDANCE COUNSELOR

The end of high school is the beginning of another part of your life, with many new things to learn. It is from there that you branch out into new pathways, maybe to college, to employment, a trade or to the Armed Services. Will you make a poor start or a good start in your adult life? If you have acquired the "tools" by diligent study in mathematics, English, Science and all your subjects you will have set up a proper foundation and will have prepared a firm base to handle future situations. You will then be off to a good start; but if you have studied scantily, tried to get by without studying at all, or if you have pulled contrarily to the teachings and rules of the school, you are off to a bad start. All your life you may be stumbling, trying to get started and trying to get a good footing, just to stay in Life's race.

It is a great feeling to be awarded your high school diploma. It means that you have the determination to stay with it until it was completed. You're proud of yourself and everyone around you is proud--your family, your friends. This is their moment! Let this be only a moment with you. Learn to temper pride with humbleness so that as you go into life's maze, you will never be too proud to help one less fortunate than you, or too proud to whisper a soothing word to the sad for:

The heart remembers these little things
And wisdom holds them dear --
A tender smile, the hand's brief touch --
A lovely word to hear.
Oh, life's most brilliant tapestry
Would pall before too long
Without the simple, back ground threads
That keep its beauty strong.

Your Guidance Counselor
Marie Briscoe

THE PRINCIPAL AND FACULTY

"Together we stand, divided we fall"

FRONT ROW (left to right): Principal Woodson; Mrs. Nelson, Art; Mrs. Briscoe, Guidance Counselor; Mrs. Smith, Secretary; Mrs. Woodson, French; Mrs. Sheffield, English; Miss Turner, Social Studies; Mr. Sims, Science & Math; SECOND ROW: Mrs. Lucas, Business Education; Miss Lofton, Physical Education; Mrs. Odrick, Science; Mrs. Davis, Mathematics; Mr. Daniel, History & Math; Mrs. Williams, English; Mrs. Coe, Driver Education; Mrs. Butler, Librarian; THIRD ROW: Mr. Lewis, Brick Masonry; Mr. Gross, Coach; Mr. Hankerson, Band; Mr. Berry, Industrial Arts; Mr. Thompson, Choir; Mr. Washington, Physical Education; and Mrs. Craven, Home Economics. NOT SHOWN: Miss Burton, Business Education.

FACULTY

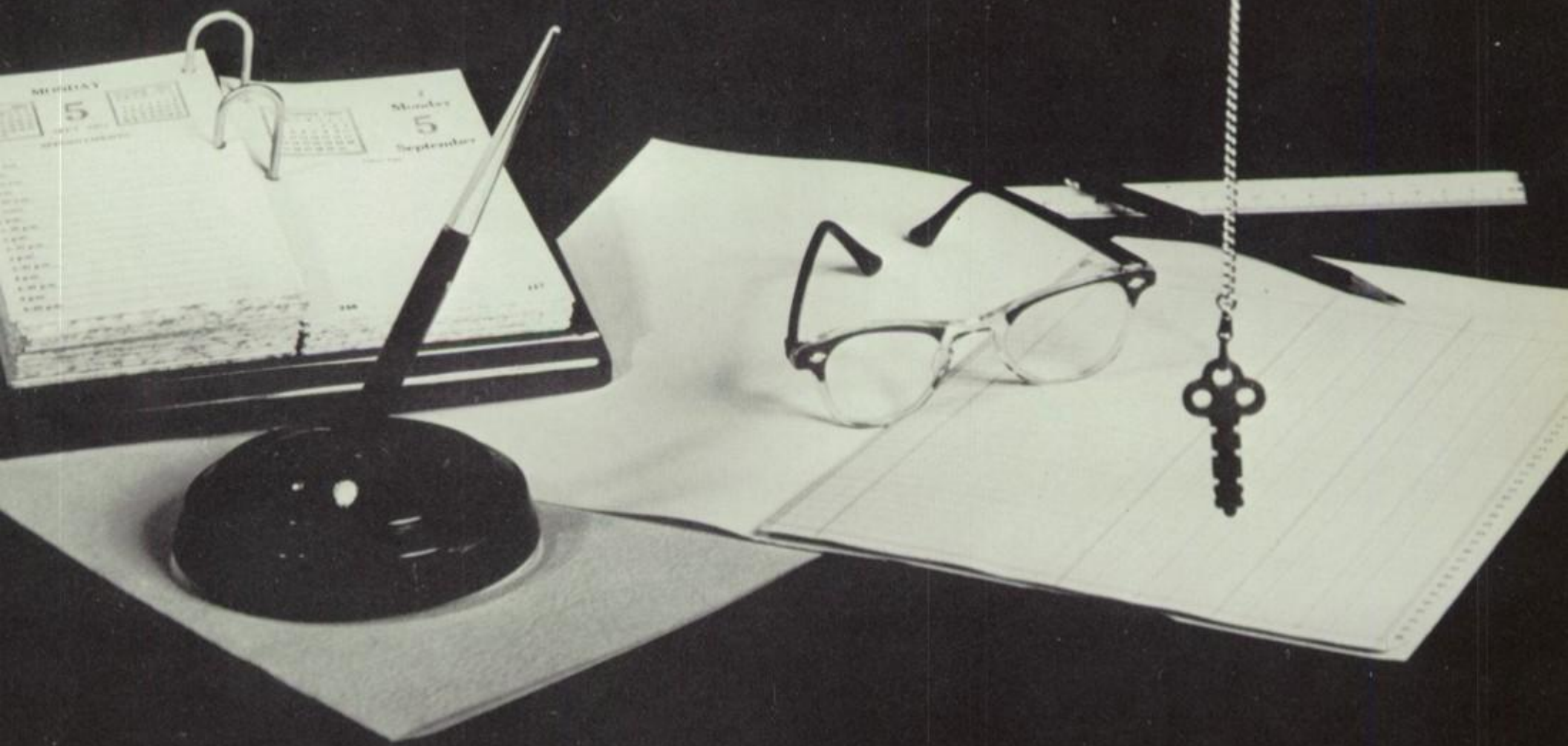

FACULTY

James B. Woodson
Principal
University of Pennsylvania
B. S. Shaw University
M. A. Hampton Institute

Bernice H. Woodson
French and English
A. B. Virginia State College
Ed. M. Boston University

Isaac J. Daniel
History & Mathematics
B. S. Hampton Institute

Marie B. Briscoe
Guidance Counselor
B. A. Atlanta University
Atlanta, Ga.

Harold D. Berry
Industrial Arts
B. S. Virginia State College
Petersburg, Va.

Eleanor D. Smith
Secretary
Cortez Peters Business School

Fulton L. Gross
Physical Education
B.S. A. & T. Greensboro, N. C.

Fayette P. Lofton
Physical Education--Driver's E
B. S. Claflin College

FACULTY

Adolph Allen Sims
Physics, Science & Math
B. S. Virginia Union University

Evelyn L. Nelson
Art
B. S. Virginia State College

William G. Washington
Health & Phy. Ed.
B. S. Kentucky State College

Rosemary M. Odrick
Biology
B. S. Virginia State College,
Norfolk Division

Charles E. Hankerson Jr.
Band Director
B. S. Florida A. & M. University
Tallahassee, Fla.

Thelma J. Burton
Business Education
B. S. Virginia State College
Petersburg, Va.

William R. Lewis
Trade Teacher in Masonry
B. S. Hampton Institute

Shula F. Davis
Mathematics
B. S. Virginia Union University
M. S. Virginia State College

FACULTY

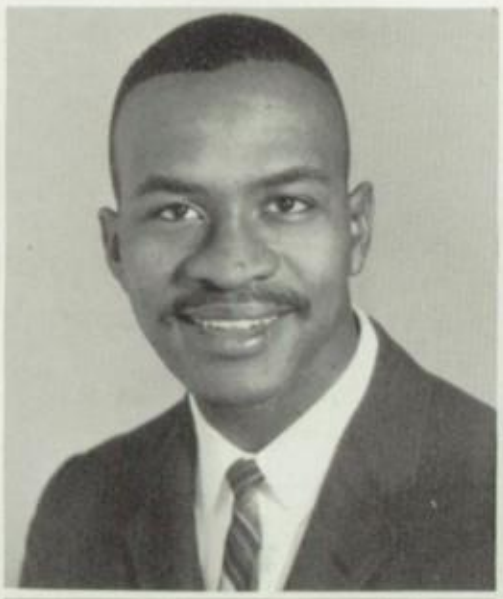

Alford Thompson
Chorus Director
B. S. Bluefield State College

Marjorie G. Turner
Social Studies
B. A. Virginia Union University

Otha A. Butler
B. S. Livingston College
Library Science, N. C. College

Barbara A. Coe
Driver's Education
B. S. Virginia State College

Mary C. Lucas
Business Education
B. S. Virginia State College
Petersburg, Va.

Alene Sheffield
English
B. A. St. Augustine College

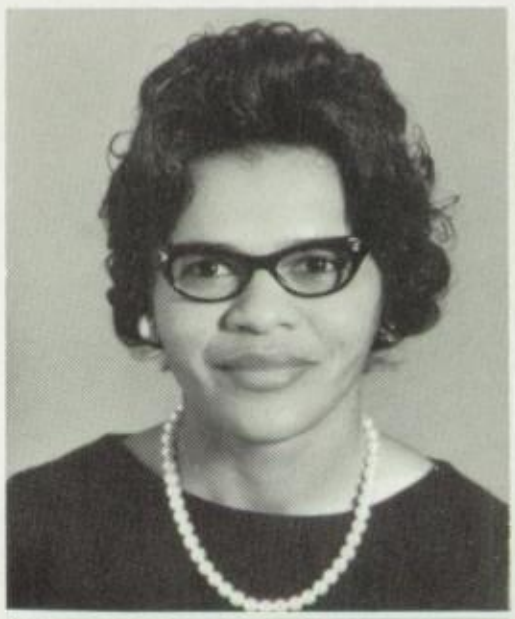

Alma M. Lewis
English
A. B. Virginia State
Petersburg, Va.

Ruth M. Craven
Home Economics
B. S. Storer College
M. Ed. Pennsylvania State Col.

FORMER SPONSORS

Mrs. Norton
8th grade

Mrs. Young
8th grade

Mrs. Taxley
8th grade

Miss Jones 9th grade

Mrs. Hotten 9th grade

Miss Anderson

&

Mr. Sims

10th grade

Mrs. Odrick
11th grade

Mrs. Craven
11th grade

Mrs. Shula Davis

SPONSORS MESSAGE

We wish to congratulate each of you upon becoming members of the Senior Class of 1965-66.

We realize that the task has not been an easy one, and that the road has not always been smooth. We do hope, however, that through it all you have grown stronger and better equipped educationally and socially to undertake the greater tasks that lay ahead, but this has not been a one-way street, we too have learned much from you.

The dream of every teacher is to see her pupils become stronger and better as he grows into maturity. This we have seen you do.

Our challenge to you, therefore, is "keep up the good works, continue to study, and to grow stronger; transform disadvantages into advantages, and stumbling blocks into stepping stones."

Again congratulations and best wishes.

Miss Marjorie Turner

SENIORS

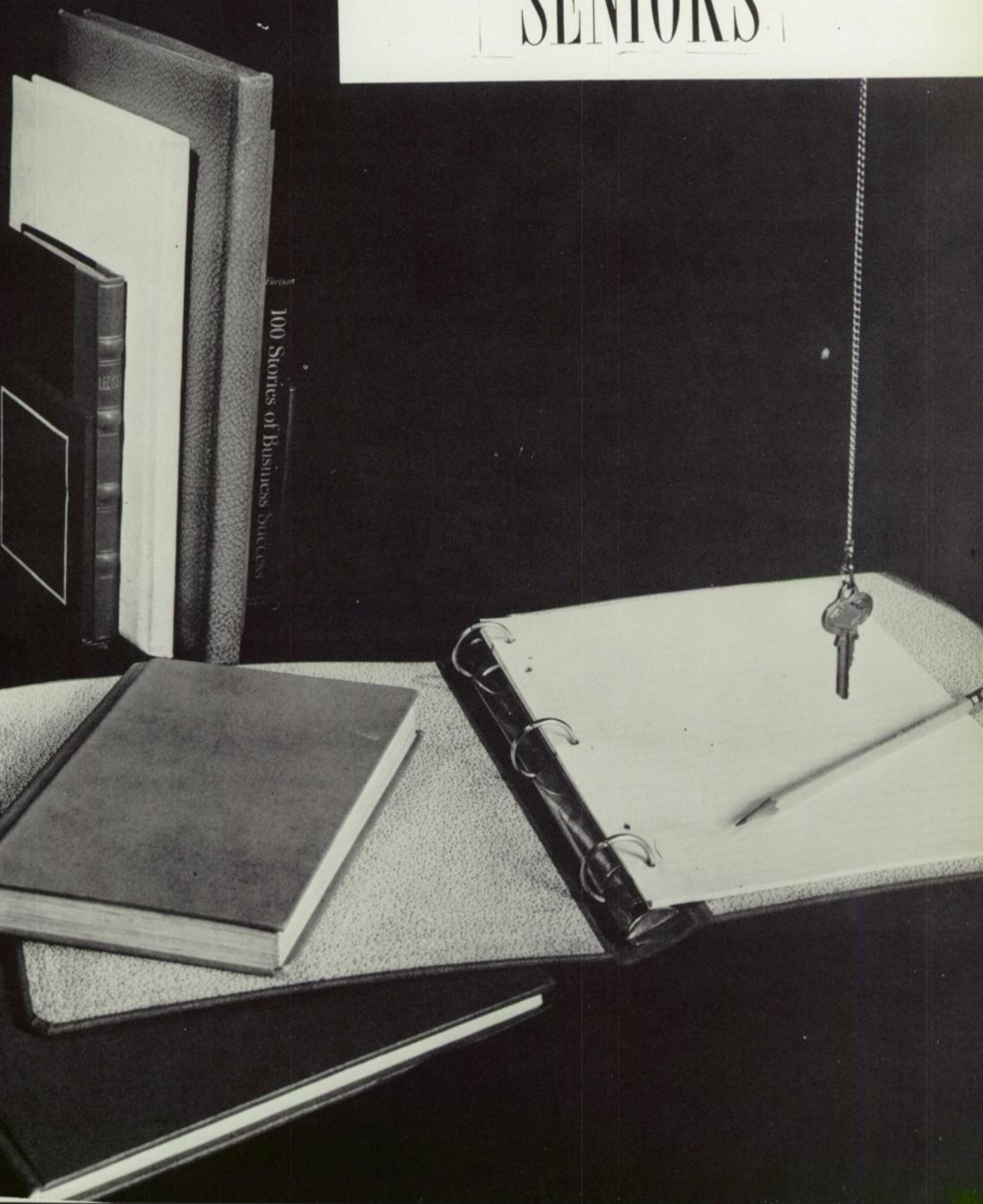

WILLIAM C. POLLARD "Beany"
Class President; Staff Editor; Pres. Student Congress; Boys' Senate; Football 3,4,5; Basketball 3,4; Track 4; Band 1,2; Student Patrol
Ambition: Naval Officer

CHARLOTTE A. LEE "Charlie"
Vice President; F.B.L.A.; Majorette 4,5; Dramatics 4,5; Patrol; F.H.A.; Choir
Ambition: Private Secretary

MARY LEE PAYNE "Dap"
Secretary; Dramatics 1,2; N.H.A. 1,2; Choir 5; Library 1,2; Majorette 3,5; Girls' Senate 2,3; Math & Science Club 2; Journalism Club 3
Ambition: To Succeed In All My Endeavors

GERTRUDE E. ASHTON "Gert"
Asst. Secretary; Band 1,2; F.B.L.A.; S.P.A.; French Club 5; Girls' Senate 4; Yearbook Staff (Jr. Year) Math & Science Club
Ambition: Private Secretary

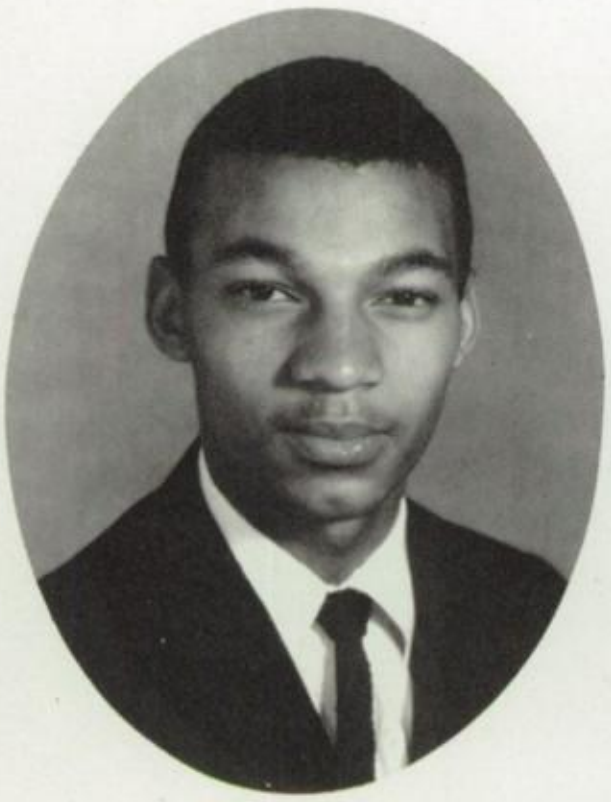

MARION T. HALEY "Murn"
Treasurer; Business Manager; Ind. Arts 2,3; Football 3,4,5; Masonry 4,5; Science & Math 2
Ambition: Bricklayer

GWENDOLYN M. COLEMAN "Gwen"
Class Reporter; Band 1,2,3; Basketball 2,3; Choir; F.B.L.A.; Girls' Senate; Library Club; Dance Club; Co-Staff Editor
Ambition: Data Processor

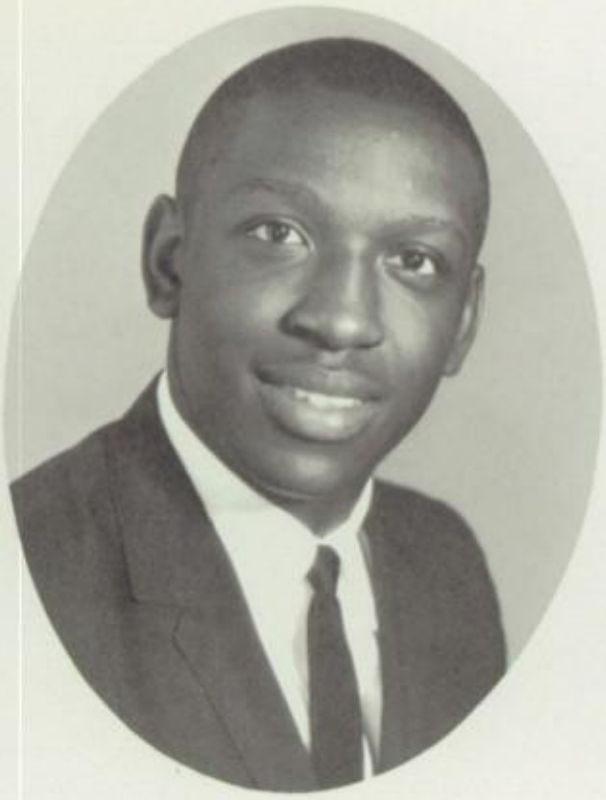

STERLING COOK "Jew"
Sgt.-at-Arms; Band 1,2,3; Library Club 1; F.B.L.A. 4,5; Ind. Arts 3,4; Yearbook Staff; Track 1; Football 3,4
Ambition: Lawyer

WINIFRED MIDDLETON "Nook"
Band 1,2,3; Basketball 1,2,3; F.B.L.A. 4,5; Yearbook Staff
Ambition: Successful Typist

JOHN T. MYRICK "Johnny"
Band 1,2; Ind. Arts 2,3; F.B.L.A. 4,5; Baseball 2; Football 4,5; Yearbook Staff
Ambition: Air Force

BRENDA BOWLES "Toni"
Secretary for Yearbook Staff; Basketball 2; Library Club 1,2,3,4; F.B.L.A. 4,5; S.P.A. 5; Dramatics Club 5; Journalism Club 3
Ambition: Secretary

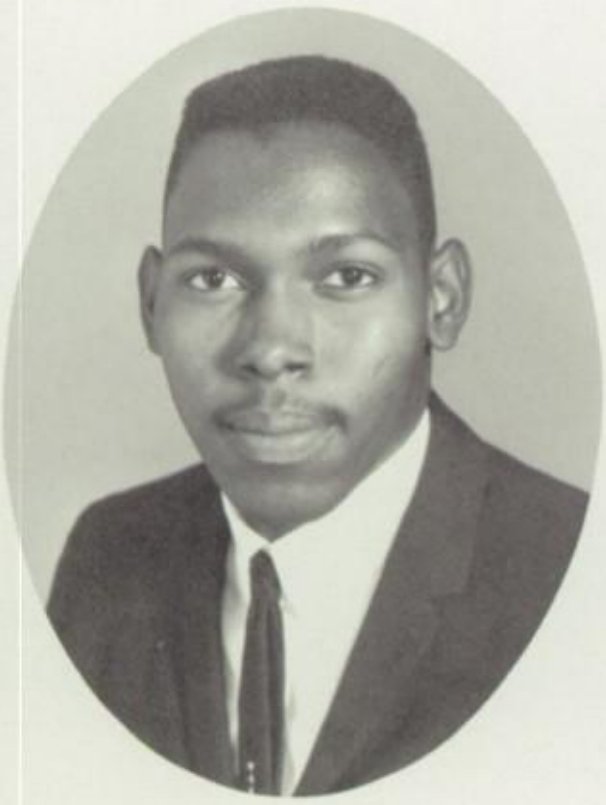

WILLIAM C. TRACY "Rabbi"
Ind. Arts 2,3; Band 1,2,3,4,5; Yearbook Staff; Football 4,5; Basketball 3,4,5
Ambition: Artist

CLAUDIA THOMAS "Teedy"
Dramatics 2,5 Pres.; S.P.A. 5; Art Club 4,5; Band 5; Library Club 2; Journalism Club 5; Girls' Senate 4; N.H.A. 3
Ambition: Artist

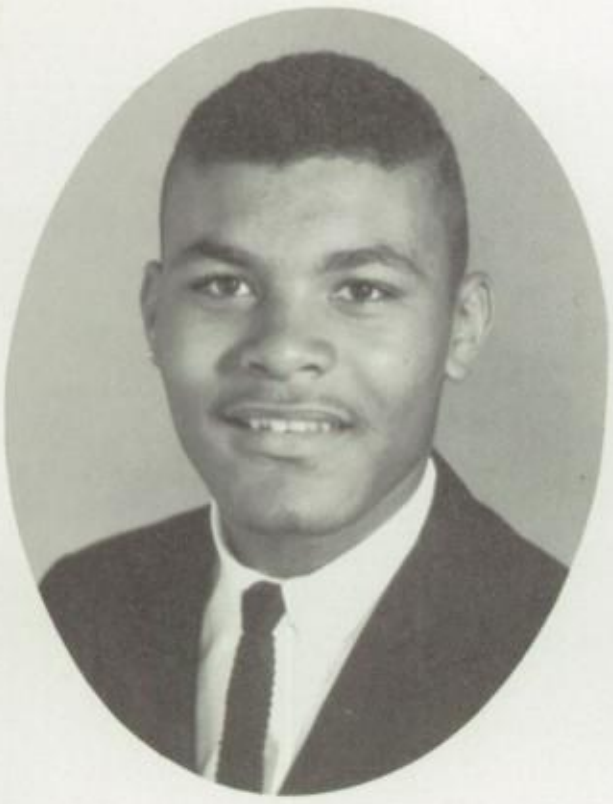

LOUIS A. HALEY "Legs"
Ind. Arts 2,5; Band 1,2; S.P.A. 5; Track 4
Ambition: Air Force

JACALYN L. GRANT "Jackie"
N.H.A. 2,3,4; Pres. F.H.A. 5; Science & Math 1,2,3; Dramatics 1,2,3; Library Club
Ambition: Professional Nurse

BARBARA TIMBERS "Barb"
F.B.L.A. 5; Sec. Band 5; Student Patrol 4,5; Yearbook Staff; N.H.A.; Majorette 5
Ambition: Peace Corps

REBECCA E. HAMPTON "Brucie"
Dramatics Club; Library Club; Band 1,2,3; Math & Science
Ambition: Secretary

JOHN D. WILSON "Knots"
Football 3,4,5; Basketball 2,3,4,5; Track 3,4; Ind. Arts 2,3,4; Masonry 4; Library Club 3,4
Ambition: To Have a Good Time in Life

BRENDA AVERY "Shorty"
Dramatics 5; F.H.A. 5; French Club 4,5; Choir 1,2
Ambition: Succeed in the Business World

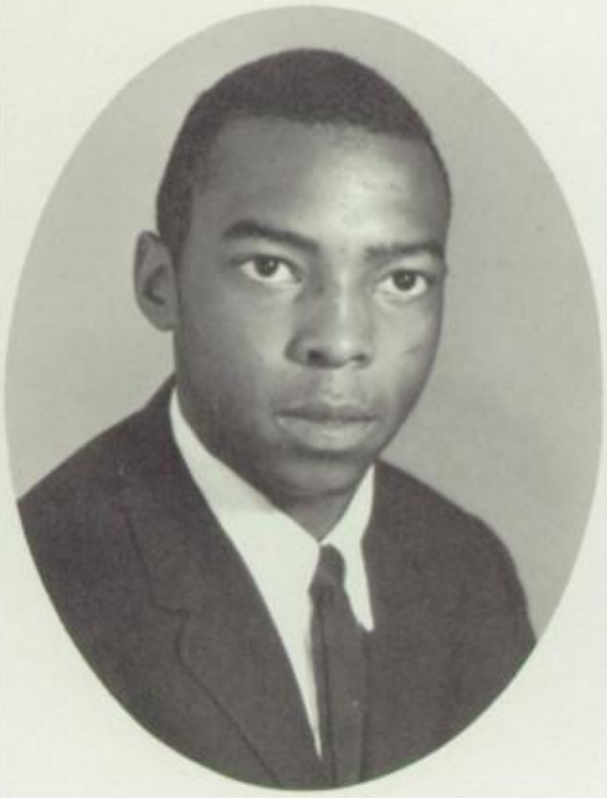

LORENZO SMITH "Pete"
Ind. Arts; Masonry 4; Library Club 3,4; Choir 2,3; Art Club
Ambition: Air Force

GERLDINE MORRIS "Jerry"
F.B.L.A.; Student Patrol; Library Club; N.H.A.
Ambition: Secretary

GALE F. LINCOLN "Squeakie"
Library Club; N.H.A.; F.B.L.A.; Yearbook Staff
Ambition: Expert Typist

JOANNE CAMPBELL "Sugarplum"
Dramatic 2; Choir 3,4,5; F.B.L.A. 4; Library Club 5; S.P.A. 3; Feature Editor of Yearbook Staff; Patrol
Ambition:

HOWARD L. KING "Jo Jo"
Choir 1,2,3,4; Industrial Arts 2,3; Library Club 3,4,5
Ambition: Officer in U.S. Army

LORETTA SHORTS "Lo"
Dramatics 3,4; Girls Senate 4,5; F.B.L.A.; Library Club
Ambition: Private Secretary

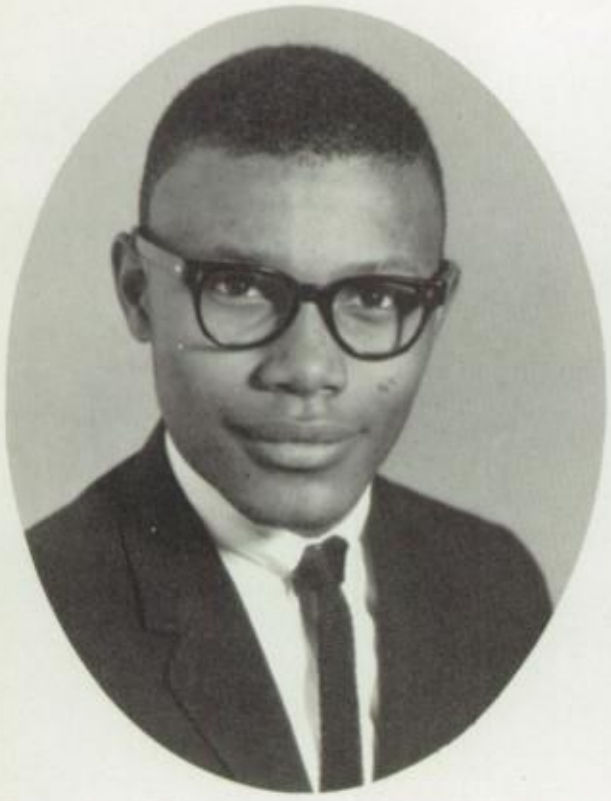

LIONEL H. LANSDOWN "Whoney"
Choir 2,3,4,5; Sec. Boys Senate;
Library Club 3,4,5; Track 4,5;
Baseball 3; Newspaper Staff 5
Ambition: Air Force Officer

CHRISTINE M. GIBSON
Library Club 3,4,5; Choir 2,3,4;
F.B.L.A.; Basketball 2,3; Dance
Club; Newspaper Club
Ambition: Secretary

WAYNE H. SMITH "Cornflakes"
Football 3,4,5; Baseball; Library
Club 3,4; Industrial Arts 2,3;
Bricklaying
Ambition: Electrician

CYNTHIA A. WASHINGTON
"Cinny"
Dramatics 5; Band 1,2,4; French
Club 4,5; S.P.A. 4
Ambition: Social Workers

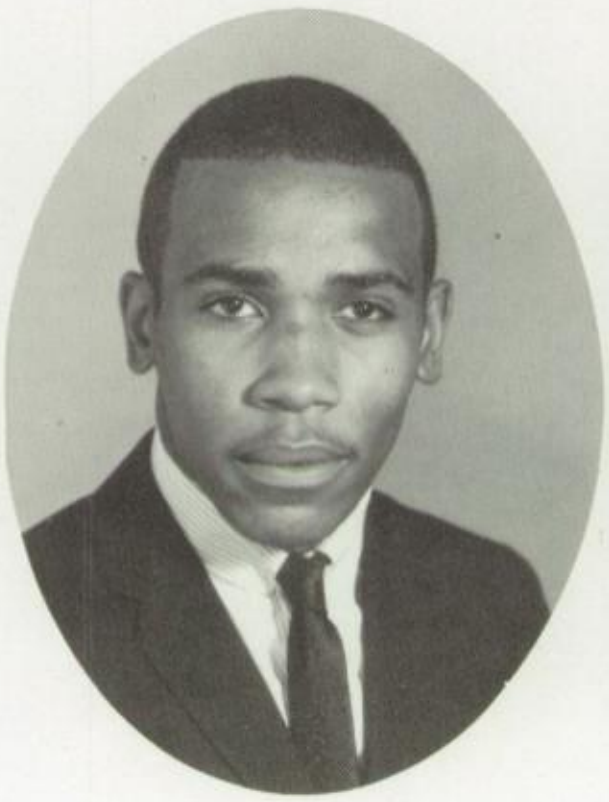

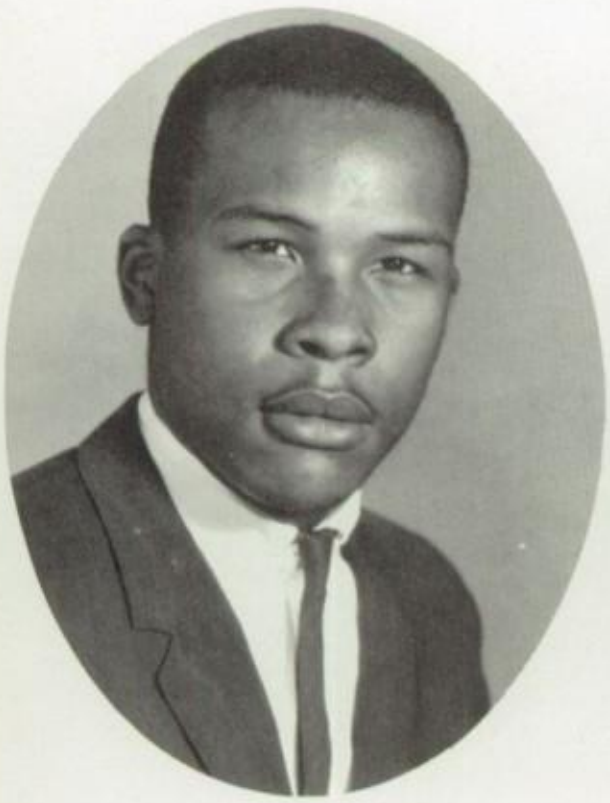

LAWRENCE REID "Big Reid"
Dramatics Club 4; Industrial Arts
2,3; Bricklaying 4,5; Track 3,4;
Basketball; Football 4,5
Ambition: U.S.M.C.

HELEN MOORE "Shortie"
Library Club; N.H.A.; F.H.A.
Ambition: Beautician

STEPHEN SCOTT "Steve"
Football 3,4; Basketball 3,4; Industrial Arts 2; Band 1,2; Bricklaying 4
Ambition: Undecided

HELEN M. BRYANT
Choir 3,4; F.B.L.A.; N.H.A. 1,2; Library Club 4,5
Ambition: Secretary

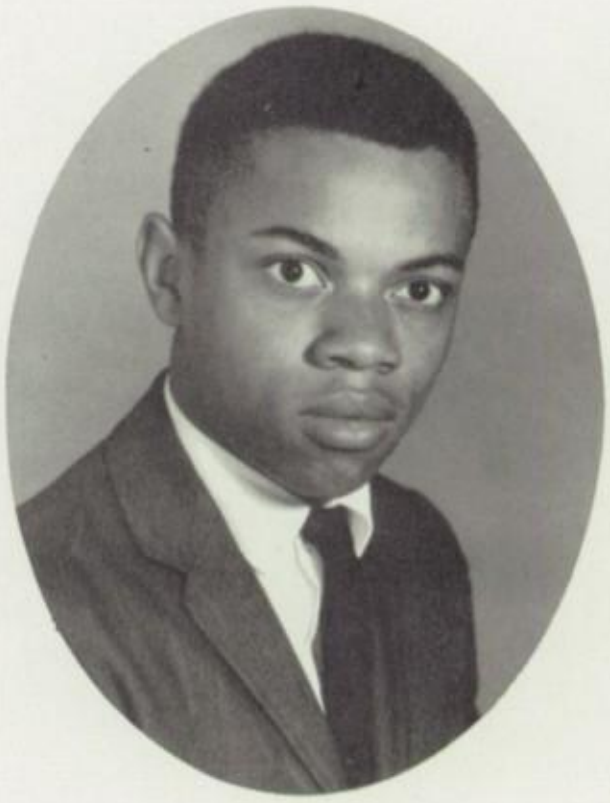

ALBERT R. HOWARD "Fritos"
Dramatics 1,2,3,5; Math & Science 1,2,3,4,5; Band 1,2; N.H.S. 4,5; French Club 4,5; Newspaper Club 2, 5; S.P.A. 5; Boys Senate 4
Ambition: Profession Social Worker

CLASS HISTORY

It was the morning of August 31, 1961 that we, a group of 90 new and eagerly awaiting neophites, entered Douglass High School to become the graduating class of 1966. Our homeroom teachers were Mrs. Norton, Mrs. Taxley, and Mrs. Young. They immediately helped us get started in our new environment at Douglass High. During our first year at Douglass, the students of our class participated actively in many extracurricular activities such as Dramatics, Band, and the Science Fair.

Time passed rapidly, and we returned to school the following September as Freshmen. By this time our group had dwindled to 73. Our sponsors were Miss Jones, and Mrs. Hotten. That year we won first place in the intramural basketball tournament, and William Pollard won a Citizenship award.

After an exciting and interesting summer, we returned as sophomores determined to make it to the end. There were only 52 of us. Our sponsors were Miss Anderson, and Mr. Sims. We entered many organizations with our classmates heading the list. Charlotte Lee won second place for the Homecoming Queen. Albert Howard tied for first place in Algebra II in the Science-Math Fair at Jennie Dean, Manassas, Virginia.

We entered our Junior year, with only 41, realizing that our goal was just over the hill, and that to reach it we had to climb only a few steps further. Along with our very fine and wonderful sponsors Mrs. Craven and Mrs. Odrick, we tried to make this year a very successful one. Our accomplishments for this year included the following: William Pollard, one of our outstanding students was selected reporter for the school on the local radio station; Albert Howard, again, won an award in Algebra at the Science-Math Fair; Our football team did well because of the large number of Juniors participating; and we worked very hard to make our Junior-Senior Prom the best that Douglass High has ever had. The theme of our prom was "In the Misty Moonlight", and the music was rendered by the Wailing Wanderers.

Although we participated in many activities, we still kept our studies in mind. This we believe, contributed greatly to our accomplishments as listed above.

Alas, with 36, a little more than one-third of our original group, we finally reached our Senior year. Our sponsors were Mrs. Davis and Miss Turner. This year we headed most of the school activities. Two of our most promising students, Gertrude Ashton and William Pollard were selected as reporters for our local radio station. Our officers were: William Pollard, President; Charlotte Lee, Vice-President; Mary Lee Payne, Secretary; Marion Haley, Treasurer; and Gwendolyn Coleman, Reporter.

As we continue to work to produce the most colorful and outstanding yearbook Douglass has ever had, history continues to be made. What the future will bring no-one knows, but for each of you, we wish only the best.

CLASS POEM

Oh! Douglass High, our praises we bring,
In pride and loyalty we sing.
Among green hills and plains serene,
Our Douglass stands supreme.

Holding the colors green and gold,
Our big Ram stands strong and bold.
Onward, upward is our cry,
The one begun at Douglass High.

The time has come when we must part,
Planting the treasures of five years in our hearts,
Leaving behind a friendly word,
Experience we gathered and not heard.

We know we must now depart,
The place, we made our noble start.
Our days were good, our days were blue,
Oh! Douglass, "We'll never forget you."

CLASS SONG

Tune: "You'll Never Walk Alone"

When we came to Douglass High, five long years ago--
No one knew the line he would tow
Our teachers were just great, made us walk very straight,
"Tis the way to your goal", we were told.

Strive on to do right, strive on win your fight,
Tho' at times the way'll seem hard
Strive on, strive on with vict'ry your goal,
And you'll never know regret,
You'll reach your goal someday.

Obstacles we did face, on the road in our race--
With cour-age we strove for our goal
At the end of the day, during the night we'd pray,
Dear Lord, help us on, keep us strong.

We've marched through the years, we've marched shed our tears
Now our parting time is here,
Good-bye, good-bye, Dear sweet Douglass High
Tho' we'll miss you we won't cry,
We'll miss you Douglass High.

Arranged by:

Howard Lee King
Gail Fela Lincoln
Barbara Timbers

CLASS WILL

I, Brenda Avery, leave my height to Emma Dorsey.

I, Brenda Bowles, leave my ability to stay out of school and still maintain a good average to my brother Wayne.

I, Gertrude Ashton, leave my ability to make the honor roll to any one who wants it.

I, Barbara Timbers, leave my position as color bearer to my cousin Beatrice Timbers.

I, Elaine Hampton, leave my petite figure to Linda Murray.

I, Cynthia Washington, leave my quietness and ability to be a lady under any circumstances to Pricilla Grigsby.

I, Helen Moore, leave my ability to leave the boys alone to my sister Frances.

I, Loretta Shorts, leave my creative hair styles to Joyce Barnett.

I, Joanne Campbell, leave my position as alto in the Choir to my cousin Diane Ramey.

I, Gwen Coleman, leave my ability to come back to school with a pleasing personality and ability to make the honor roll for the first six-weeks to my brother Oscar.

I, Jacalyn Grant, leave my F.H.A. position, self-control and ability to accept responsibility to Mattie Grayson, hoping she will use it wisely.

I, Sterling Cook, leave my ability to drive the bus and still make first string in football to Wildman, (Roger Cook).

I, John Myrick, leave my ability to play halfback on the football team to Whiskers, (David Thomas).

I, Louis Haley, leave my ability to play end position in football to Reginald Evans.

I, Howard King, leave my position in the Choir to Charles Thomas.

I, Mary Lee Payne, leave my position in the Choir to my sister Peggy.

I, Wayne Smith, leave my ability to get away with clowning in class to Elliott Tasco.

I, Lorenzo Smith, leave my ability to walk the halls and not get caught to Tack, (Raymond Turner).

I, William Tracy, leave my height 6' 1" and ability to make the Varsity Basketball Team to my brother Anthony, hoping he will use it wisely.

I, Lionel Lansdown, leave my ability to handle the trowel to Paul Vincent.

I, William Pollard, leave my ability to get along with the girls, guys, and teachers to Boisy Davis.

I, Albert Howard, leave my most valuable gift of not participating in class to Henry Jackson.

I, Charlotte Lee, leave my will power which makes it possible for me to fit into a size nine to Christine Sims.

I, David Wilson, leave the D. C. Style of dressing to Big Kid, (Michael Butler).

I, Winifred Middleton, leave my ability to dress neatly and match colors to anyone who needs it.

I, Claudia Thomas, leave my ability to make good grades to Harry King.

I, Helen Bryant, leave my pleasing personality and ability to get along with the teachers to Connie Roberts.

I, Gale Lincoln, leave my ability to "sew and like it" to Darlene Lewis, who finds it quite difficult.

I, Steve Scott, leave nothing for I have nothing to leave.

I, Marion Haley, leave my ability to fool the teachers to Elliott Pollard who always gets caught.

I, Lawrence Reid, leave my ability to gain the admiration of the young ladies to Gerald Reid, who seems to be a real smooth cat.

I, Geraldine Morris, leave my ability to use my sense of humor at the right time to anyone who needs it.

CLASS PROPHECY

As I sit gazing into my crystal ball, I see the 1966 graduating class of Douglass High School. They are holding their 10th annual reunion in the Convention Hall in Atlantic City, New Jersey on June 25, 1977. As they converse with each other, I learn that:

Cynthia Washington with all of her problems is now helping others with theirs as a social worker.

Lawrence Bushrod owns a 5,000 acre farm in Pennsylvania.

Helen Bryant is a receptionist at the Long Island General Hospital.

David Wilson is now Dr. Wilson and is working on a new weight gaining formula.

Elaine Hampton with her shy and timid way is a guidance counselor at George Mason High School, Fairfax, Virginia.

Howard King is a captain in the U. S. Air Force and is happily married to Miss Linda Lee Jackson and they are living in California with their two children.

Lorretta Shorts has finally decided to take life serious and is now a private secretary of a top executive at the Pentagon.

Lionell Lansdown is an executive in the U. S. Treasury Department in Washington, D. C.

Helen Moore is now a private beautician for Luci Baines Johnson.

Brenda Avery has been chosen as Miss Universe of 1976.

John Myrick and Louis Haley are now coaches of the Green Bay Packers.

Gail Lincoln has taken Mahalia Jackson's place as the most popular Gospel singer in the world.

Claudia Thomas is an IBM and Data Processing operator at the Pentagon.

William Pollard has just been elected Governor of Virginia.

Gwendolyn Coleman is a Physiologist at Virginia State.

Steve Scott is a D. C. transit bus driver.

Geraldine Morris with her ability to talk her way out of anything is now using her talent as an attorney-at-law.

Sterling Cook is playing left end for the Cleveland Browns and has just made the winning touch-down.

Joanne Campbell is a fashion designer for Macey's Department Store in New York City.

Lorenzo Smith is a horse trainer at the Middleburg Training Center in Middleburg, Virginia.

Marion Haley now owns a construction company in Middleburg, Virginia and has constructed approximately 3000 homes in Loudoun County.

Mary Lee Payne is now the wife of Captain Herman Crabbe, Jr. of the U. S. Army.

Jacquelyn Grant is a world known doctor at Walter Reid Hospital.

Lawrence Reid is a swinging disc-jockey on his own Radio Soul Show.

Brenda Bowles is a nurse at Loudoun Memorial Hospital.

William Tracy is a world known evangelist.

Charlotte Lee is the secretary of Lionell Lansdown at the U. S. Treasury Department.

Barbara Timbers is a model for a large fashion industry in New Jersey showing off her physique.

Wayne Smith has his own comedy show on Channel 5.

Winifred Middleton is now a typist at Fordam University at Bronx, New York.

Gertrude Ashton is an English teacher at the Loudoun County High School.

Albert Howard has just left the U. S. for Nigeria, Africa as a member of the Peace Corps.

SUPERLATIVES

BEST ARTIST	William Tracy, Claudia Thomas
BEST ACTORS	William Pollard, Brenda Bowles
BEST CITIZENS	Lionel Lansdown, Cynthia Washington
BEST SINGERS	Howard King, JoAnne Campbell
BEST DRESSERS	John Wilson, Winifred Middleton
BEST SPEAKERS	William Pollard, Gertrude Ashton
BEST DANCERS	Steve Scott, Brenda Avery
BEST PERSONALITY	Marion Haley, Gertrude Ashton
BEST ALL AROUND	William Pollard, Gwendolyn Coleman
MOST TALENTED	William Tracy, Claudia Thomas
MOST POPULAR	William Pollard, Winfred Middleton
MOST BUSINESS LIKE	Marion Haley, Barbara Timbers
MOST LIKELY TO SUCCEED	Albert Howard, Jacaqlyn Grant
MOST COOPERATIVE	Helen Moore, Lawrence Reid
MOST WITTY	Wayne Smith, JoAnne Campbell
MOST ATHLETIC	Louis Haley, Gwendolyn Coleman
MOST INDIVIDUALIST	Albert Howard, Charlotte Lee
MOST COURTEOUS	Howard King, Elaine Hampton
MOST CONSERVATIVE	Lionel Lansdown, Helen Bryant
TALLEST	Louis Haley, Gale Lincoln
SMALLEST	Lorenzo Smith, Loretta Shorts
NOISIEST	John Myrick, Geraldine Morris
SHORTEST	Howard King, Brenda Bowles
FRIENDLIEST	Sterling Cook, Brenda Bowles
CLASS COMPLAINERS	Albert Howard, Jacalyn Grant

Elaine

JUNIORS

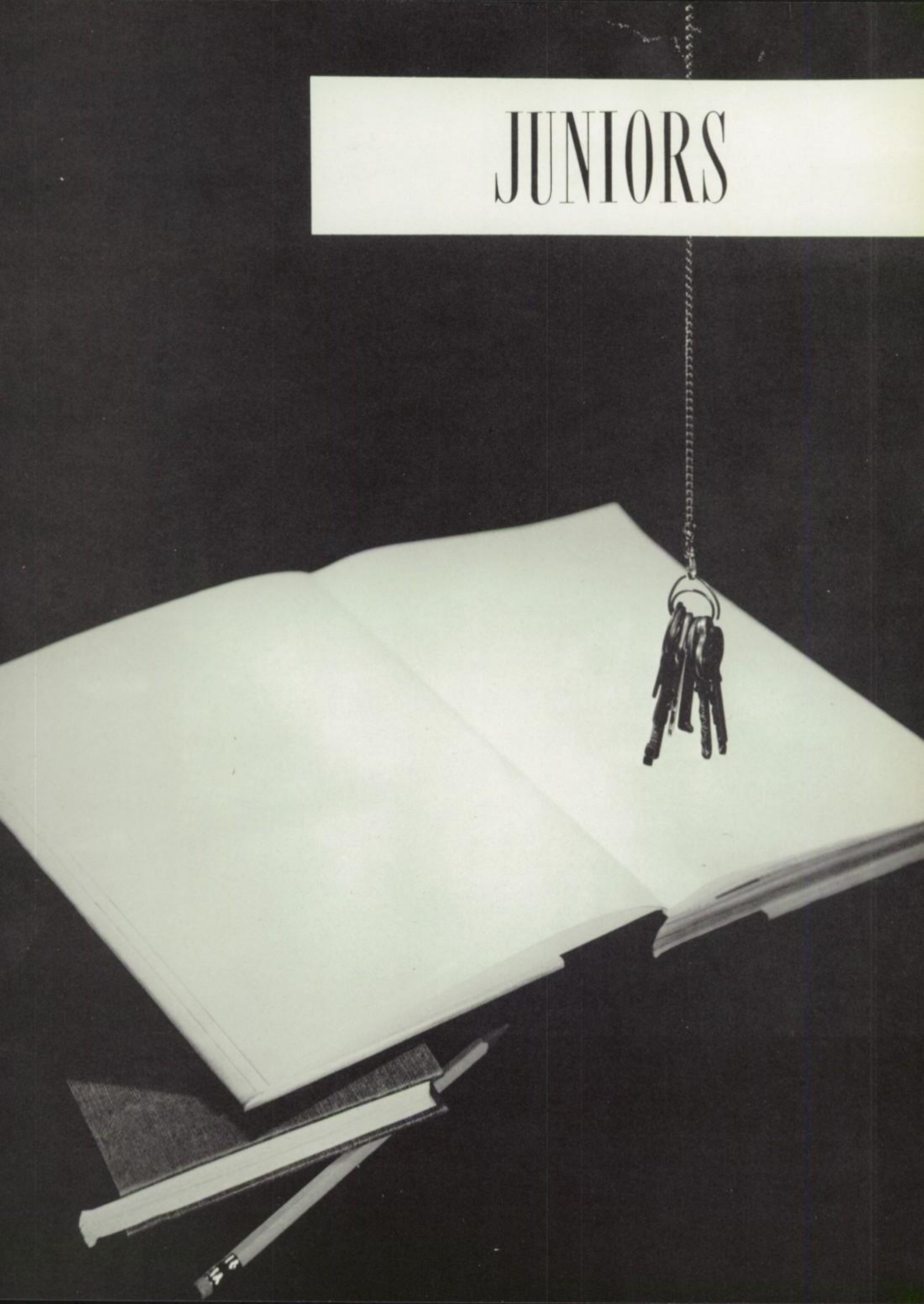

JUNIORS

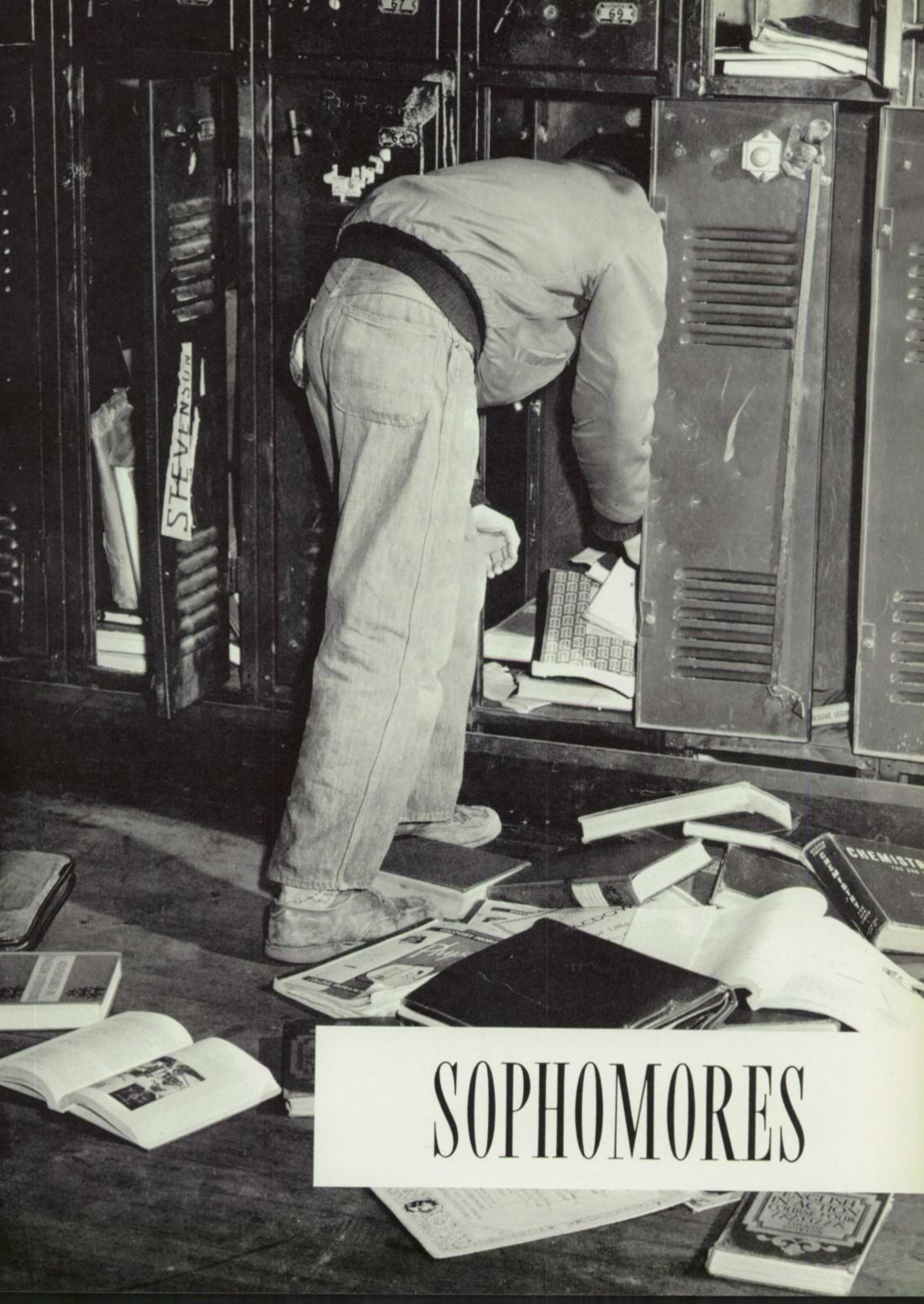

SOPHOMORES

SOPHOMORES

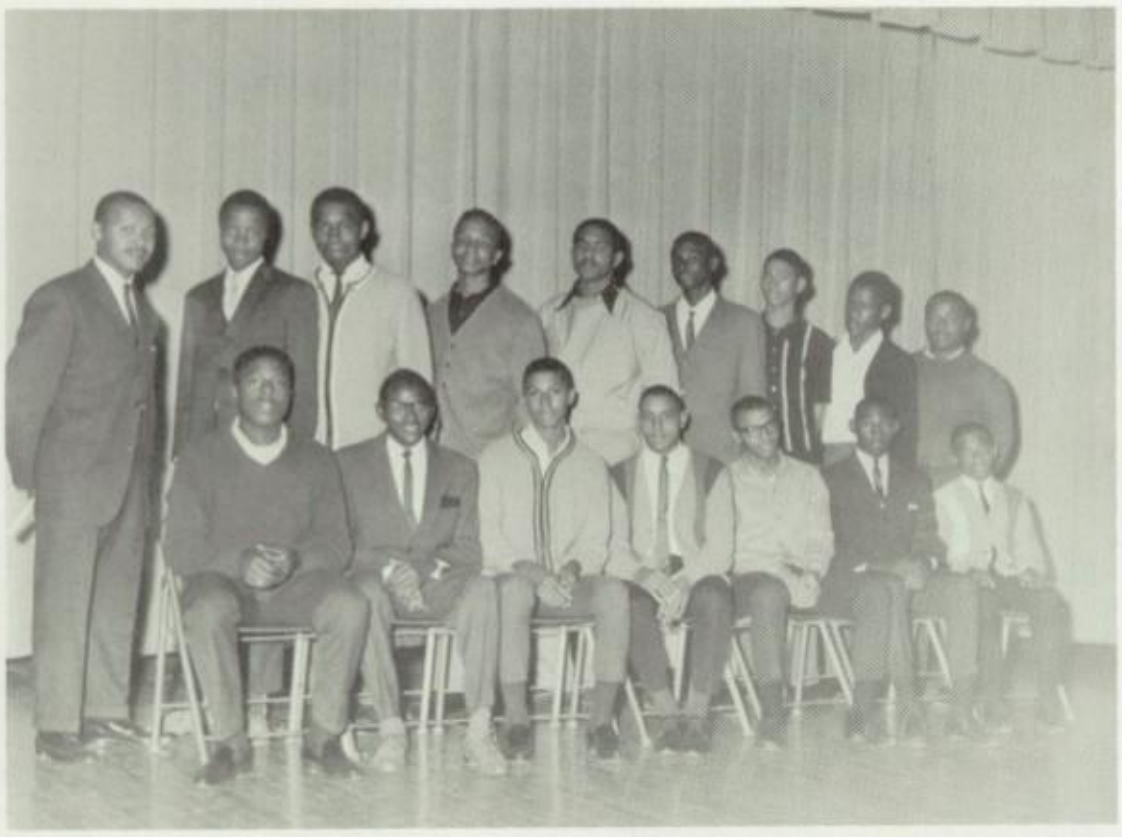

10-1

10-2

10-3

FRESHMEN

FRESHMEN

9-1

9-2

9-3

GRADES

GRADES

8-1

8-2

8-3

ORGANIZATIONS

FRENCH CLUB

Mrs. Bernice Woodson, Sponsor

French Club

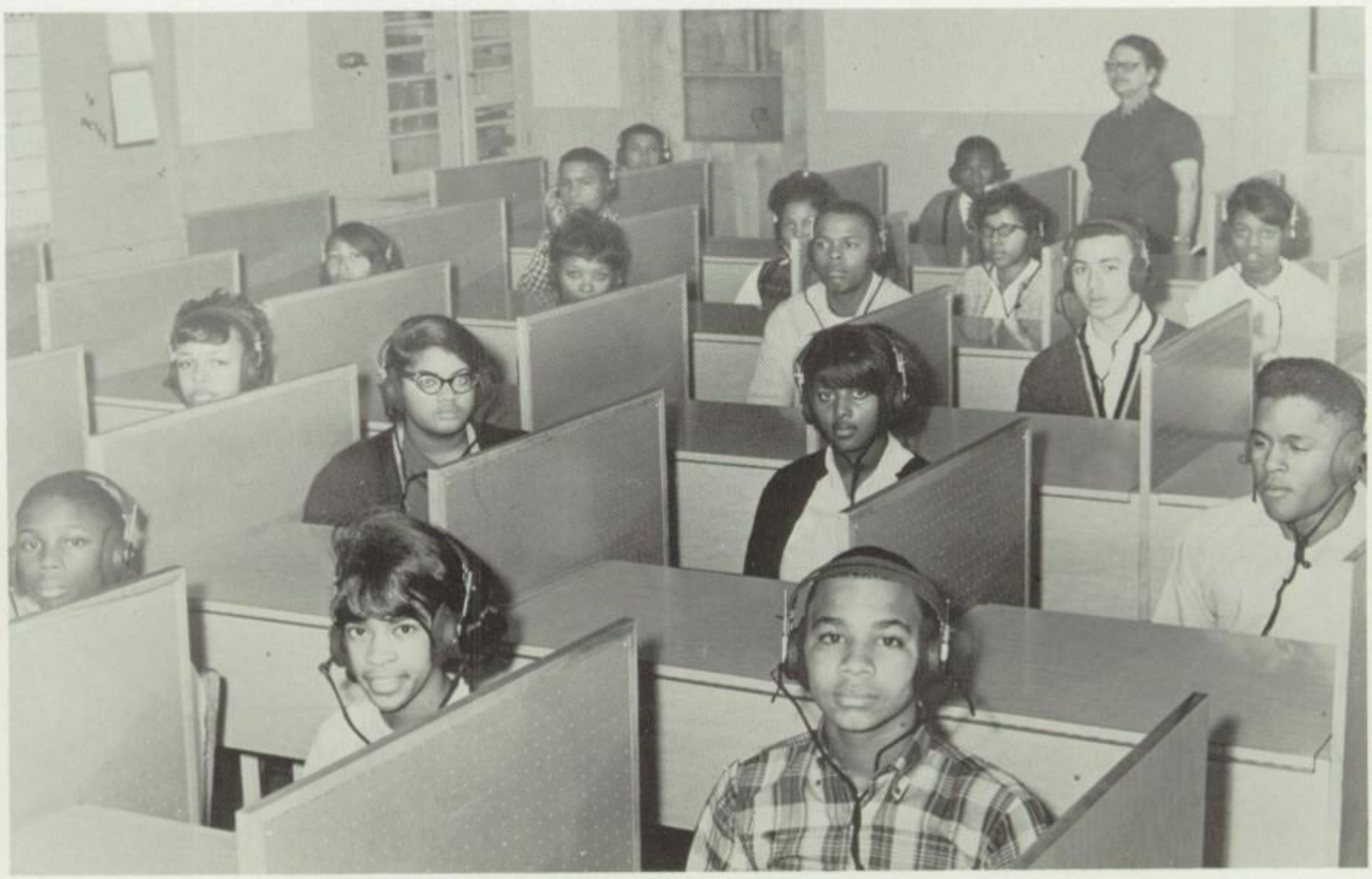

F.H.A.

PATROLS

S.P.A

LIBRARY CLUB

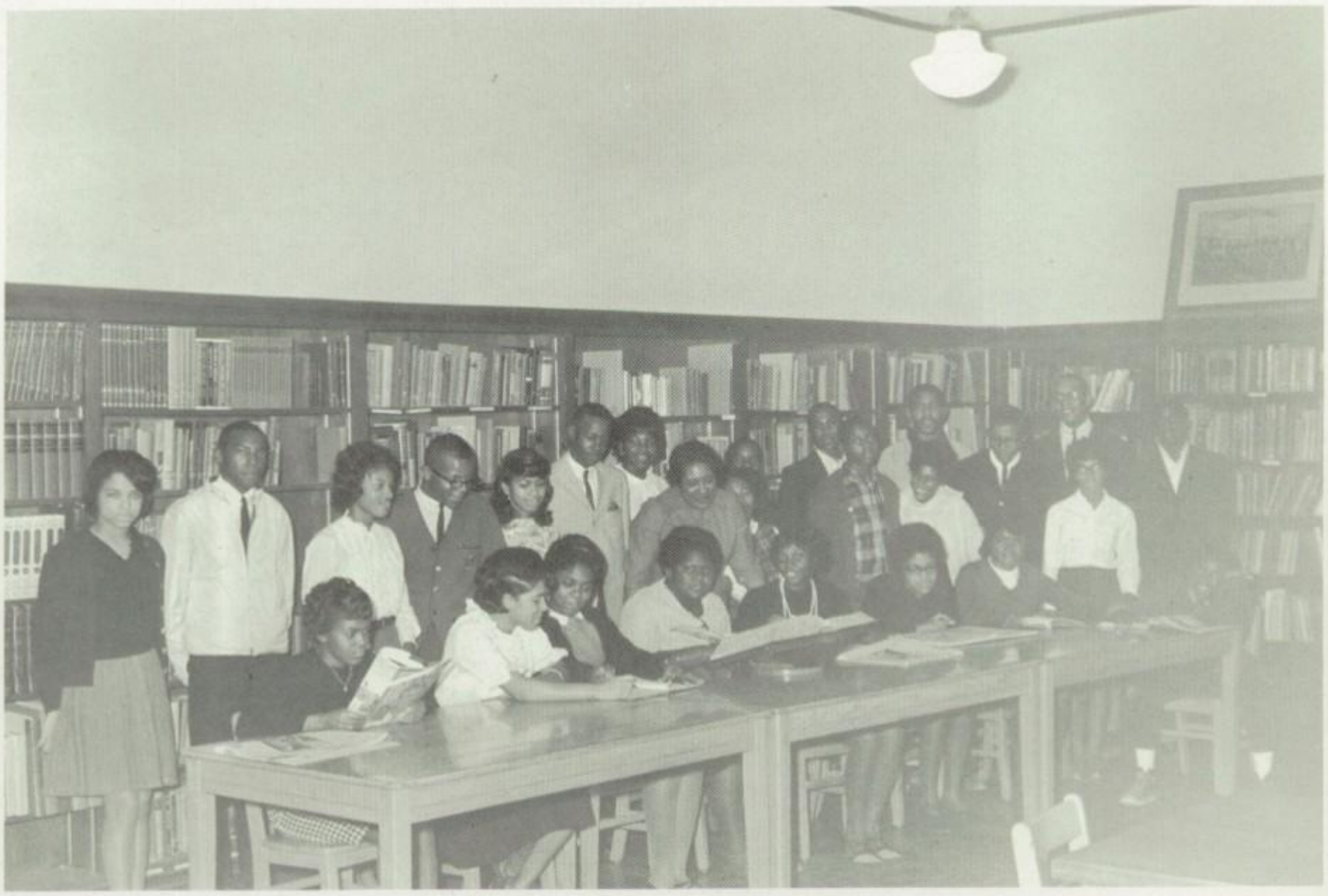

BAND

CHOIR

GIRLS' SENATE

BOYS' SENATE

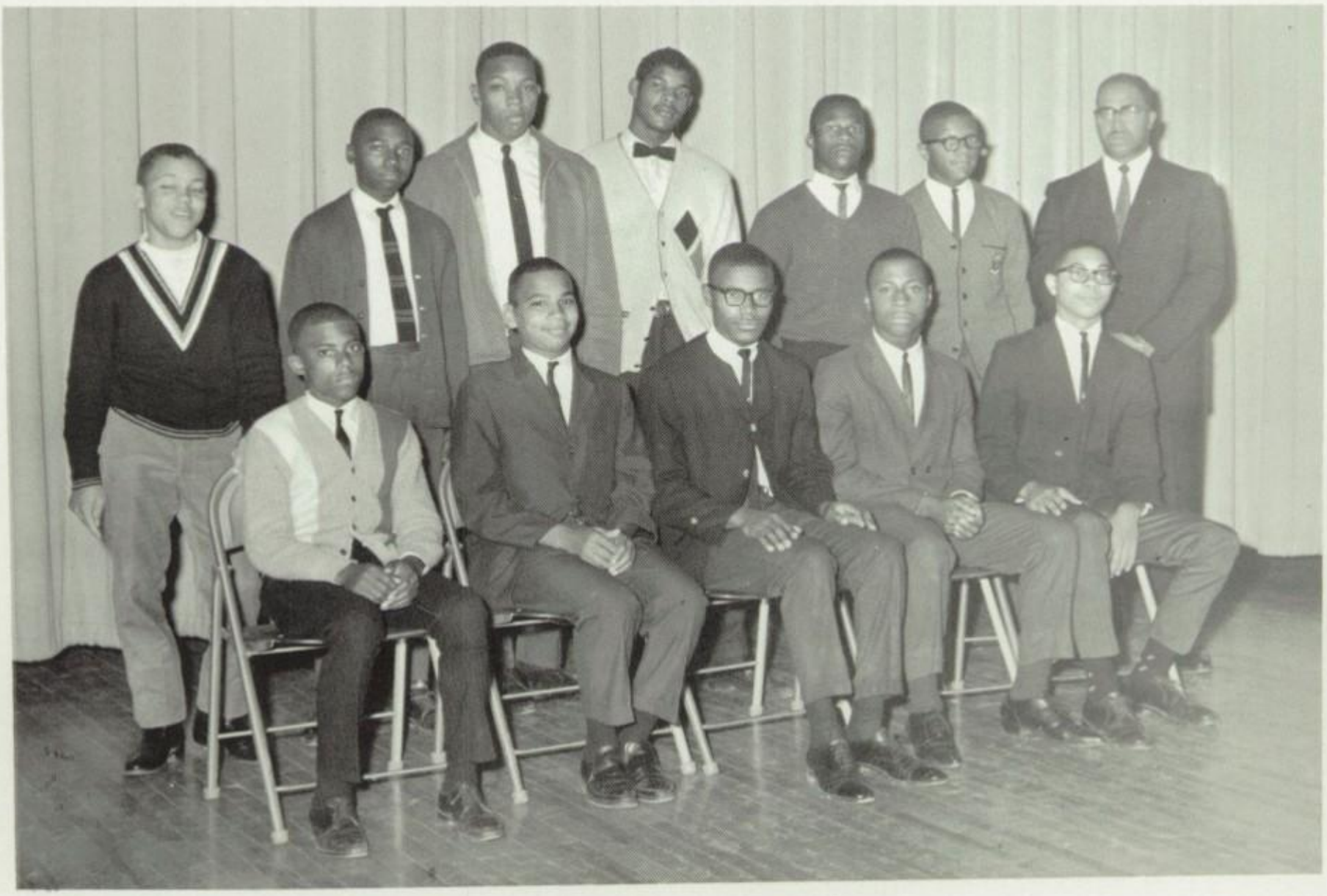

F.B.L.A.

JOURNALISM CLUB

DRIVER'S ED.

ART

MATH-SCIENCE CLUB

DRAMATICS

INDUSTRIAL ARTS

BRICKLAYING

ATHLETICS

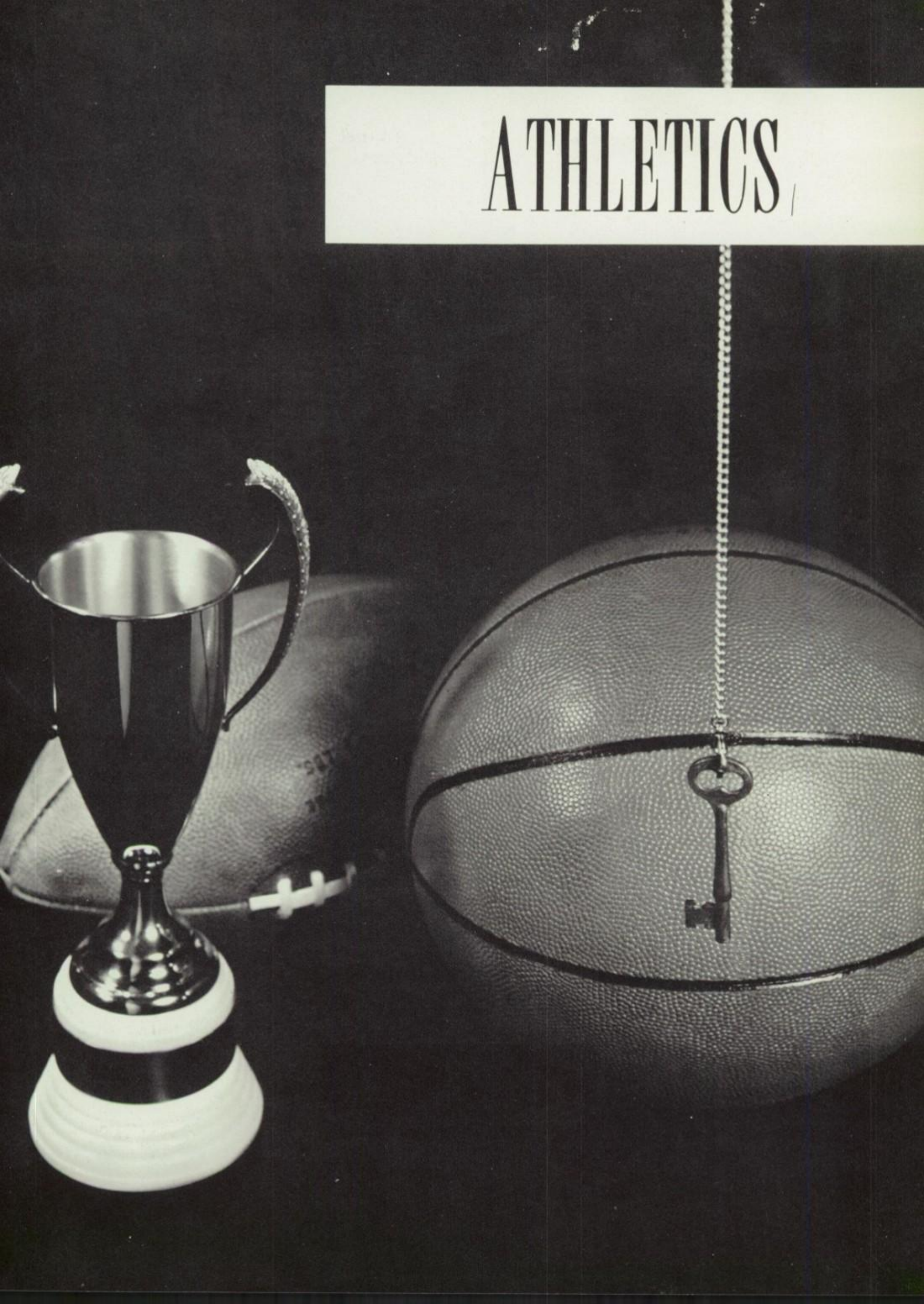

FOOTBALL

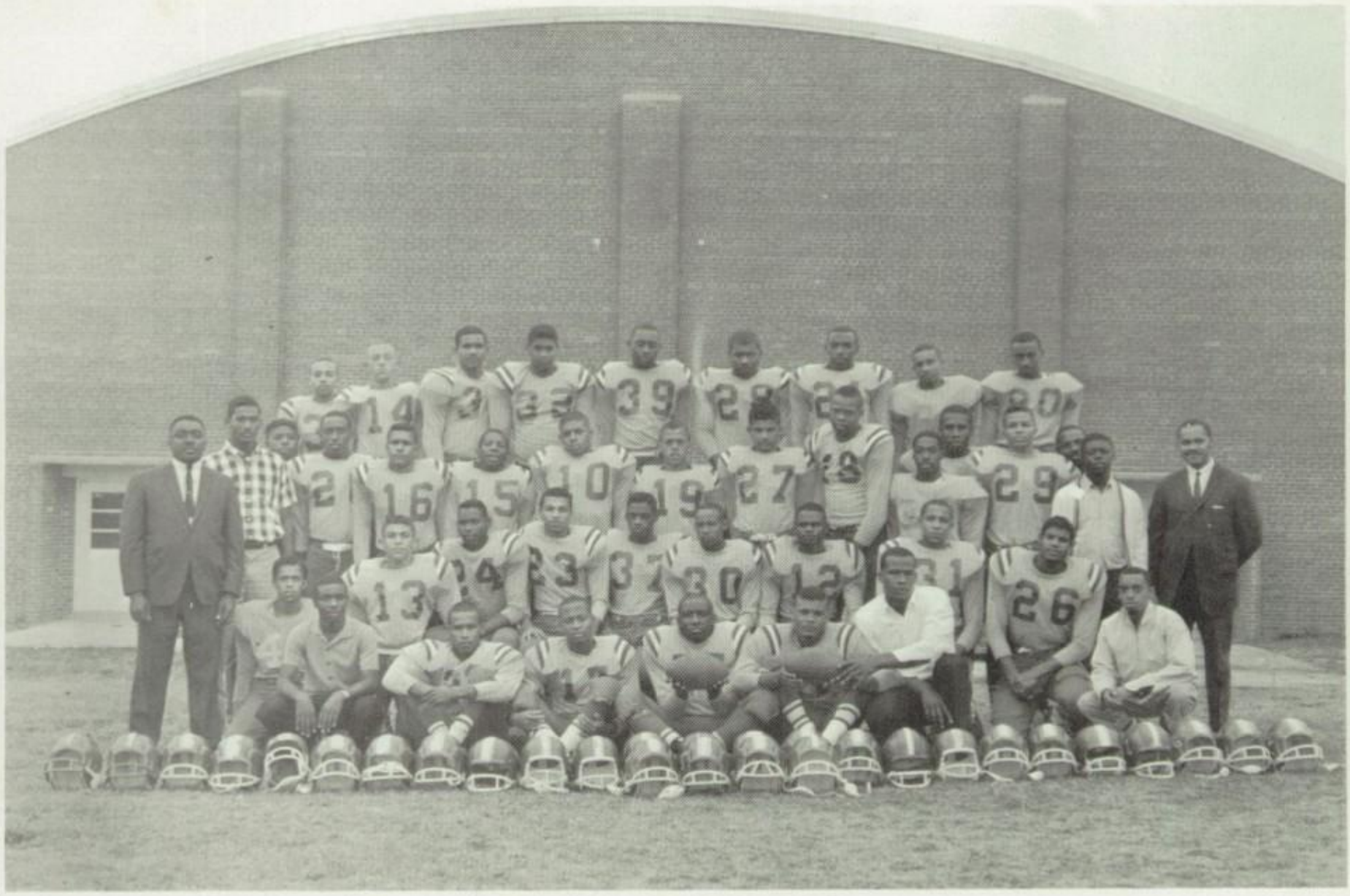

FRONT ROW-left to right: W. Smith, J. Myrick, S. Cook, L. Haley, L. Reid. SECOND ROW: L. Scott, J. Bryant, W. Tracy, M. Haley, W. Pollard, D. Wilson, S. Corbin, A. Gibson, W. Helm. THIRD ROW: R. Evans, L. Johnson, W. Johnson, D. Smith, B. Davis, E. Pollard, G. Trammel, G. Brooks, W. Ambers, D. Thomas, D. Reid, W. Brooks, R. Cook. FOURTH ROW: H. Harris, R. Bryant, M. Butler, C. Rowe, L. Williams, A. Bushrod, L. Johnson, R. Turner, W. Stewart. TRAINER: H. Davis, C. Brown, C. Nickens. COACH: Fulton Gross. ASST. COACH: Adolph Simms.

GRID SCORES

Walker Grant	6	Douglass	6
Chamberlain	2	Douglass	20
Carver	25	Douglass	6
Taylor	0	Douglass	13
Jeanie Dean	19	Douglass	19
J. J. Wright	20	Douglass	13

FOOTBALL

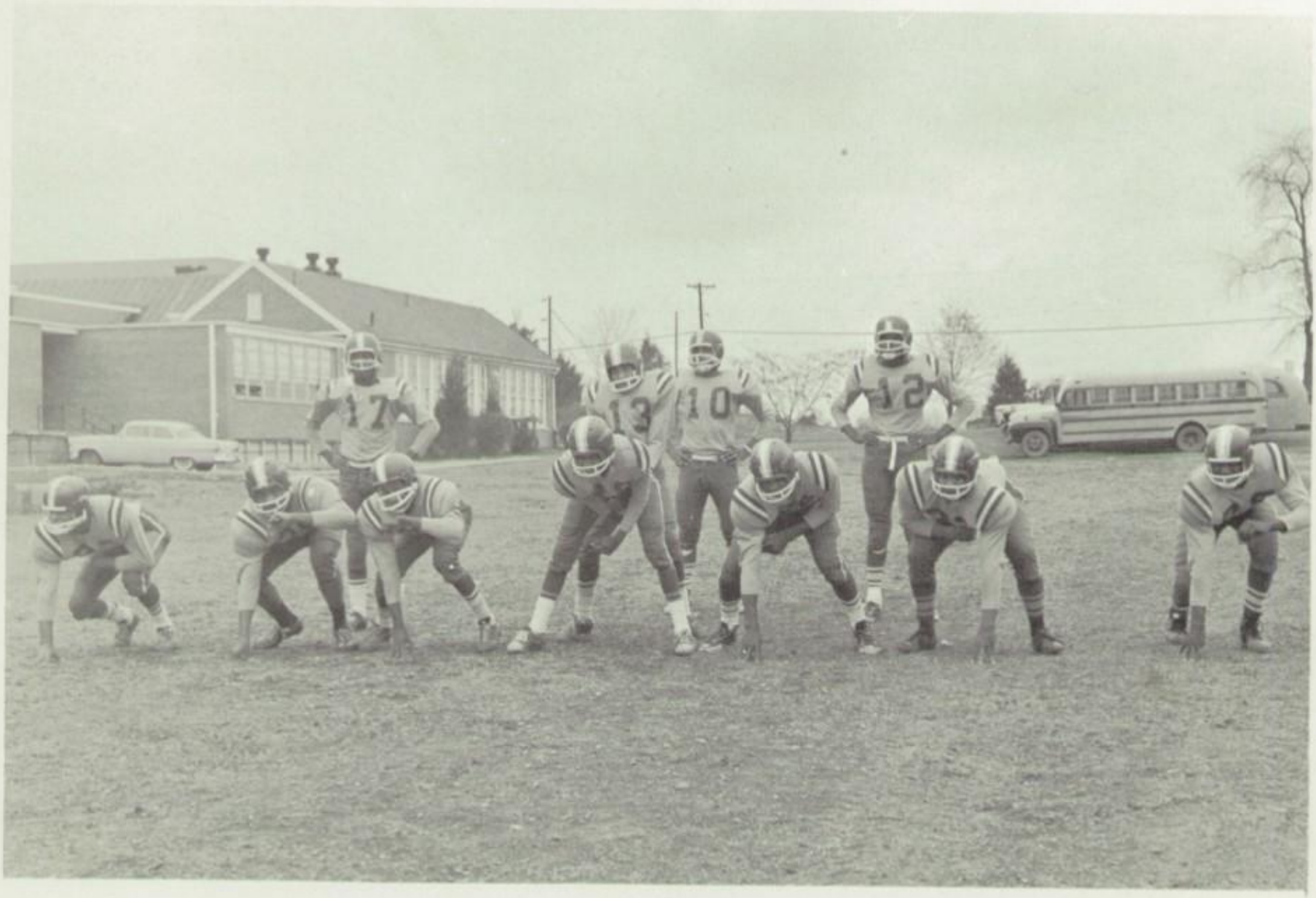

OFFENSE

DEFENSE

VARSITY

VIA Group I District Champions

FRONT ROW: William Tracy, Garland Trammell, Boisy Davis, Harry Johnson, John Bryant. 2nd ROW STANDING: John Wilson, Warren Helm, Wayne Ambers, Louis Haley, Samuel Corbin, Elliott Pollard, (NOT PICTURED, Reginald Evans). COACHES: William Washington, and Fulton Gross. RECORD: District (6-4) Overall (8-6).

JUNIOR VARSITY

Record: (Overall 8-6)

CHEERING SQUAD

TROPHIES

DOUGLASS HIGH TROPHIES

During the years of 1962-65 Douglass has excelled in sports, winning many distinguished trophies shown above; which recognized their athletic abilities.

FEATURES

HOMECOMING ACTIVITIES

HOMECOMING ACTIVITIES

PROM '65

MAY QUEEN "65"

Loretta Hall

Escort: William Stewart

CANDID SHOTS

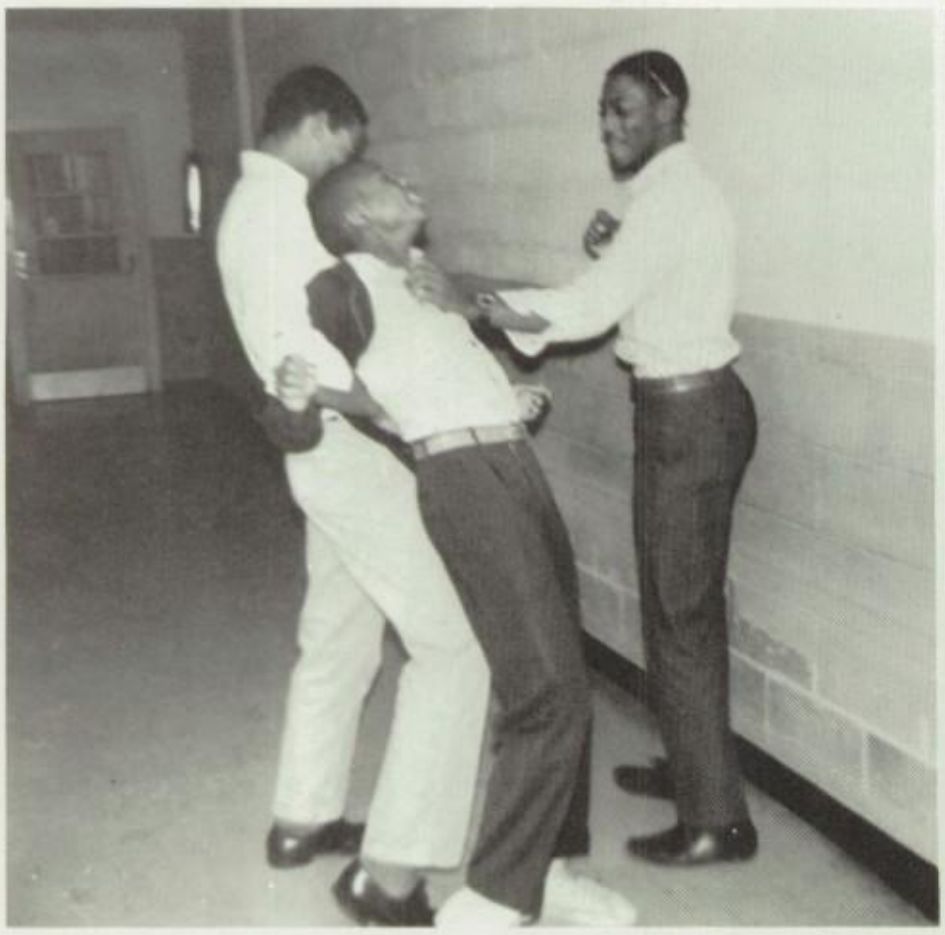

Do you take the oath? . . . . . No, I'll take it, I'll take it! (Hee! Hee!)

If I study real hard, I may pass!

Hey! Save me a piece!

CANDID SHOTS

See, I told you the world wasn't flat.

Now we'll leave it to Santa Claus!

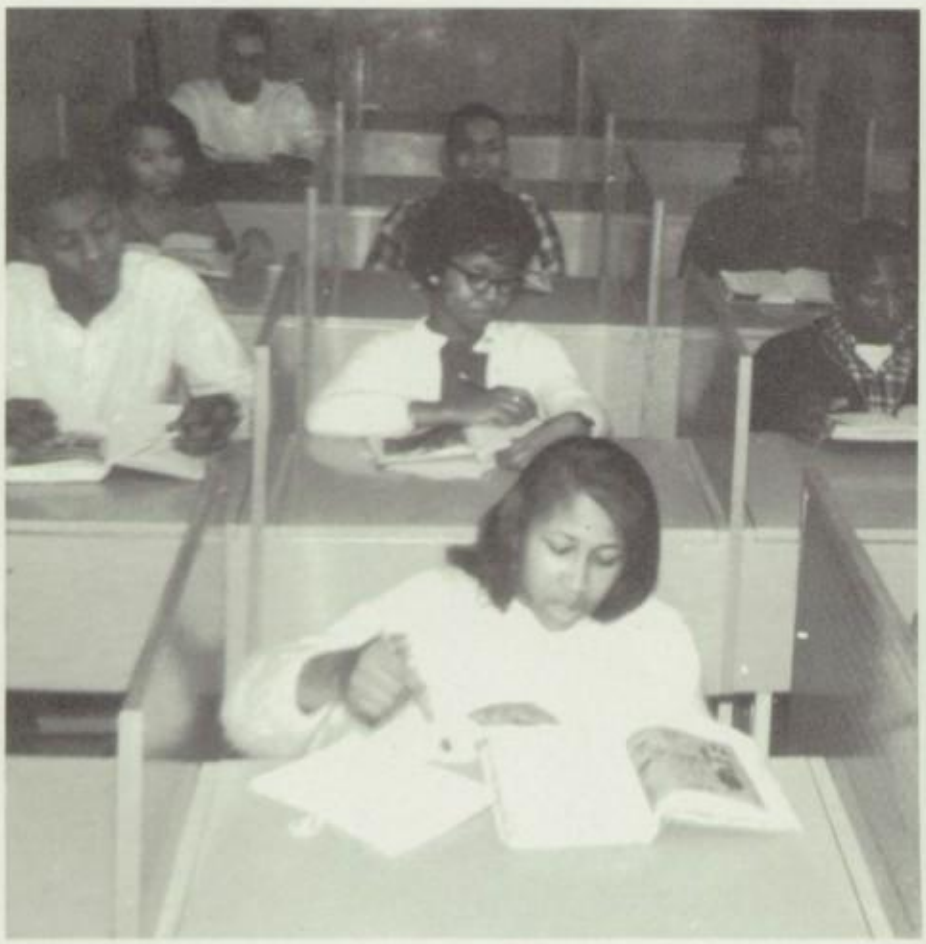

This side:
uses CREST: BRAND X

Don't just read, stand there.

CAFETERIA WORKERS

LUNCH

CUSTODIANS: Mr. Davis and Mr. Johnson

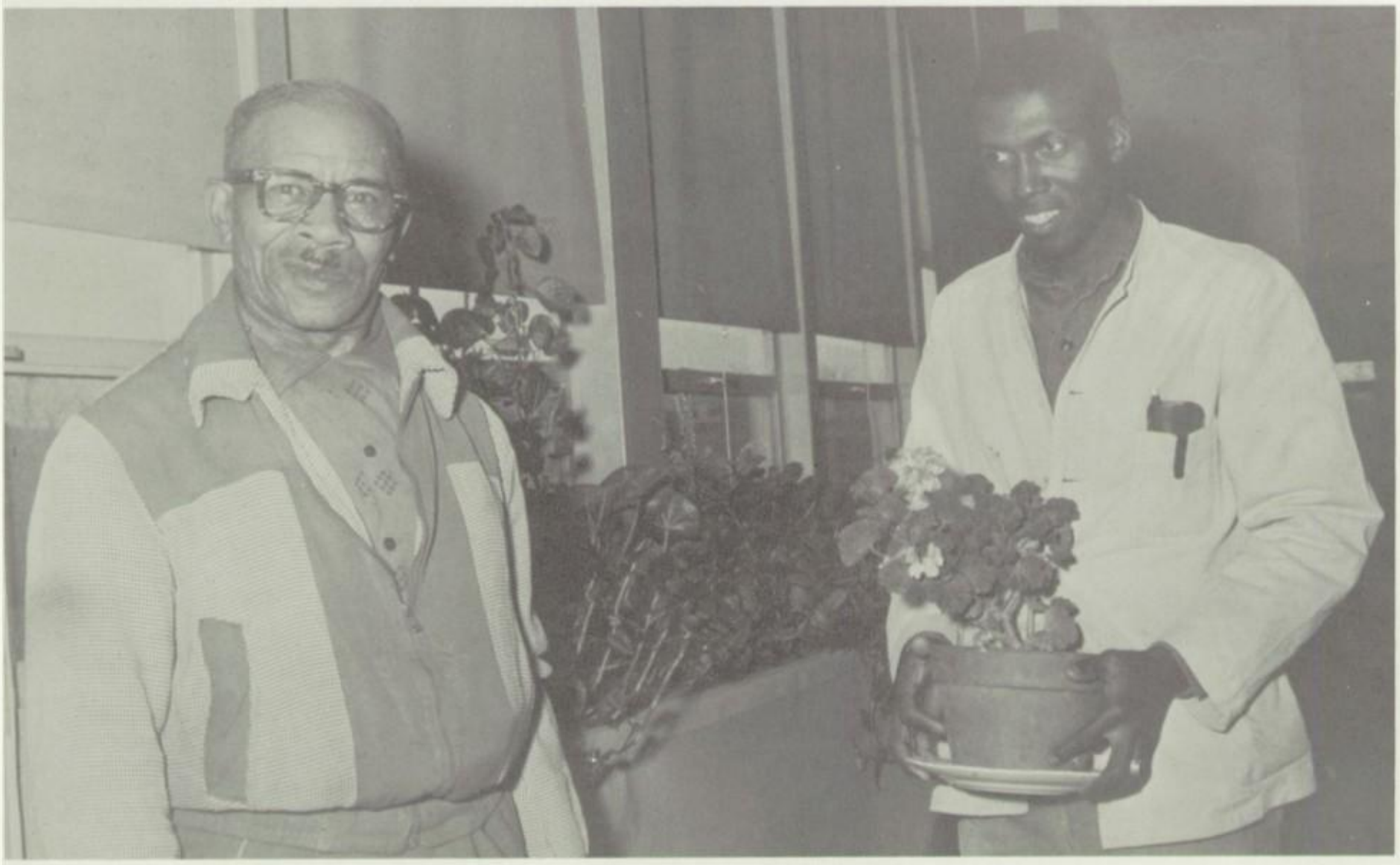

Bus Drivers

PATRONS

Anderson, Mr. & Mrs. Jeston
Arthur, Mr. & Mrs. Charles H.
Austin, Mr. & Mrs. Paul
Ambers, Mrs. Clara
Alsberry, Mrs. Phippine
Anderson, Mr. Tom
Ambers, Mr. Charles
Anderson, Mr. Thomas
Ambers, Mr. & Mrs. Robert

Basil, Mr. Bruce
Bigsby, Mrs. Edna
Bryant, Mrs. Evelyn L.
Briscoe, Mrs. Marie
Burke, Mr. & Mrs. Archie
Butler, Mrs. Otha
Bowles, Mrs. Edythe T.
Boyd, Mrs. Arthur L.
Bowman, Miss Estelle
Brookes, Mr. & Mrs. Carol Lee
Bushrod, Mrs. Joseph
Berry, Mr. Harold
Berry, Hazel
Burton, Miss Thelma
Bushrod, Mr. Leroy
Bently, Mrs. Violet

Chinn, Mr. Gilbert
Chinn, Mr. Maurice
Corbin, Mrs. Audrey
Ceasar, Mrs. Josephine
Ceasar, Miss Lillie
Cox, Mrs. Emma
Collins, Mr. Alfred H.
Clark, Mr. & Mrs. James
Cornm, Mrs. Nannie
Cooper, Mrs. Louise
Coleman, Mrs. Rebecca
Coe, Mrs. Clara
Carter, Maxcine
Craven, Mr. & Mrs. Adam

Drummond, Mr. Fred
Dedrick, Mrs. Bernice
Davis, Mr. & Mrs. Leroy
Daniels, Mr. Isaac
Dean, Mr. Charles
Davis, Mr. Earnest
Daye, Mrs. Mildred
Day, Miss Bertha Mae
Davis, Mr. Frank, Jr.

Ebberts, Mr. Willie
Elliott, Mr. John

Flamer, Mrs. Dorothy
Furr, Mrs. Katherine

Gaskins, Mrs. Majorie V.
Gaskins, Miss Michelle L.
Gross, Mrs. Helen
Gross, Mr. Fulton
Gaskins, Mrs. Martha
Gaskins, Mr. & Mrs. Richard, Jr.
Grayson, Mrs. Mary C.
Gibson, Mrs. Kate

Hankerson, Mr. Charles
Haley, Mr. & Mrs. Theodore
Hall, Miss Patricia
Howard, Mr. & Mrs. James
Howard, Mr. Bishop, Jr.
Harris, Mrs. Rachel
Hatcher, Mrs. Ann
Hall, Mr. Elwood
Haley, Miss Pauline

Johnson, Mrs. Mary
Jasper, Rev. & Mrs. Otis
Jackson, Mr. & Mrs. Phillip
Jackson, Miss Linda L.
Jackson, Miss Ann
Jackson, Mrs. Geneva
Jackson, Mr. Harold
Jackson, Mrs. Jeanette
Jackson, Mr. & Mrs. Paul
Jackson, Mr. Ralph
Jackson, Mrs. Frances
Jackson, Mrs. Mary
Jackson, Mrs. Lucille
Jackson, Mr. Robert
Jackson, Mrs. Lorraine

King, Mrs. Margaret H.
King, Mrs. Rebecca H.
King, Mr. Melvin
King, Mrs. Helen
King, Mr. Robert
King, Mr. Harry
King, Miss Rosalee
King, Mr. George
King, Mrs. Nannie

Lee, Mr. & Mrs. Allen
Lewis, Mr. William
Lewis, Mrs. Josephine
Lansdown, Miss Virgie
Lansdown, Mrs. Virginia
Lucas, Mr. Grafton
Lucas, Mrs. Mary

Murray, Mr. Samuel
Mitchell, Mrs. Louise
Myrick, Mrs. Anita
Myrick, Anthony
Middleton, Mr. & Mrs. John

Middleton, Barry
Moore, Mr. & Mrs. Alfred
Moore, Mrs. L. C.

Neal, Mrs. Yvonne T.
Neal, Mrs. Arline
Nelson, Mr. Lewis

Owens, Mr. Walter
Odrick, Mrs. Carl
Owens, Mr. Donald

Petty, Mrs. Helen
Pinkney, Mrs. Vivian
Pollard, Mrs. Ann
Randolph, Mrs. Noisie
Rector, Mrs. Minnie
Reid, Mr. Henry J.
Reid, Mr. Conway
Robinson, Mr. William M.
Rector, Mr. Howard
Roberts, Mr. & Mrs. Vondell
Spinner, Mr. Keith H.
Smith, Mr. & Mrs. Maurice
Smith, Mr. & Mrs. Alvin
Stewart, Mr. & Mrs. James
Scott, Mrs. Ruth
Simms, Mr. James
Simms, Mr. Bosham
Smith, Miss Margaret
Smith, Mrs. Eleanor
Sheffield, Mrs. Arlene
Scott, Mrs. Eleanor
Stewart, Mrs. Geneva
Sims, Mr. Aldolph
Smith, Mr. & Mrs. James W.
Smith, Mr. & Mrs. Johnny
Smith, Mr. & Mrs. Everett
Smith, Mr. John
Smith, Mr. Maurice

Trent, Mrs. Bertha
Thomas, Mrs. William N.
Tracy, Mrs. Margaret
Thompson, Mr. Alfred
Turner, Miss Marjorie
Thomas, Mrs. Maggie

Washington, Mr. & Mrs. William
Woodson, Mr. & Mrs. J. B.
Wilkins, Mr. Samuel D.
Warner, Mr. & Mrs. Sulva
Whitney, Mrs. Annie Mae
Washington, Mrs. Gertrude
White, Mr. Heatch
Washington, Mr. & Mrs. Richard
Williams, Mr. & Mrs. James
Williams, Mrs. Arthur

ADVERTISEMENTS

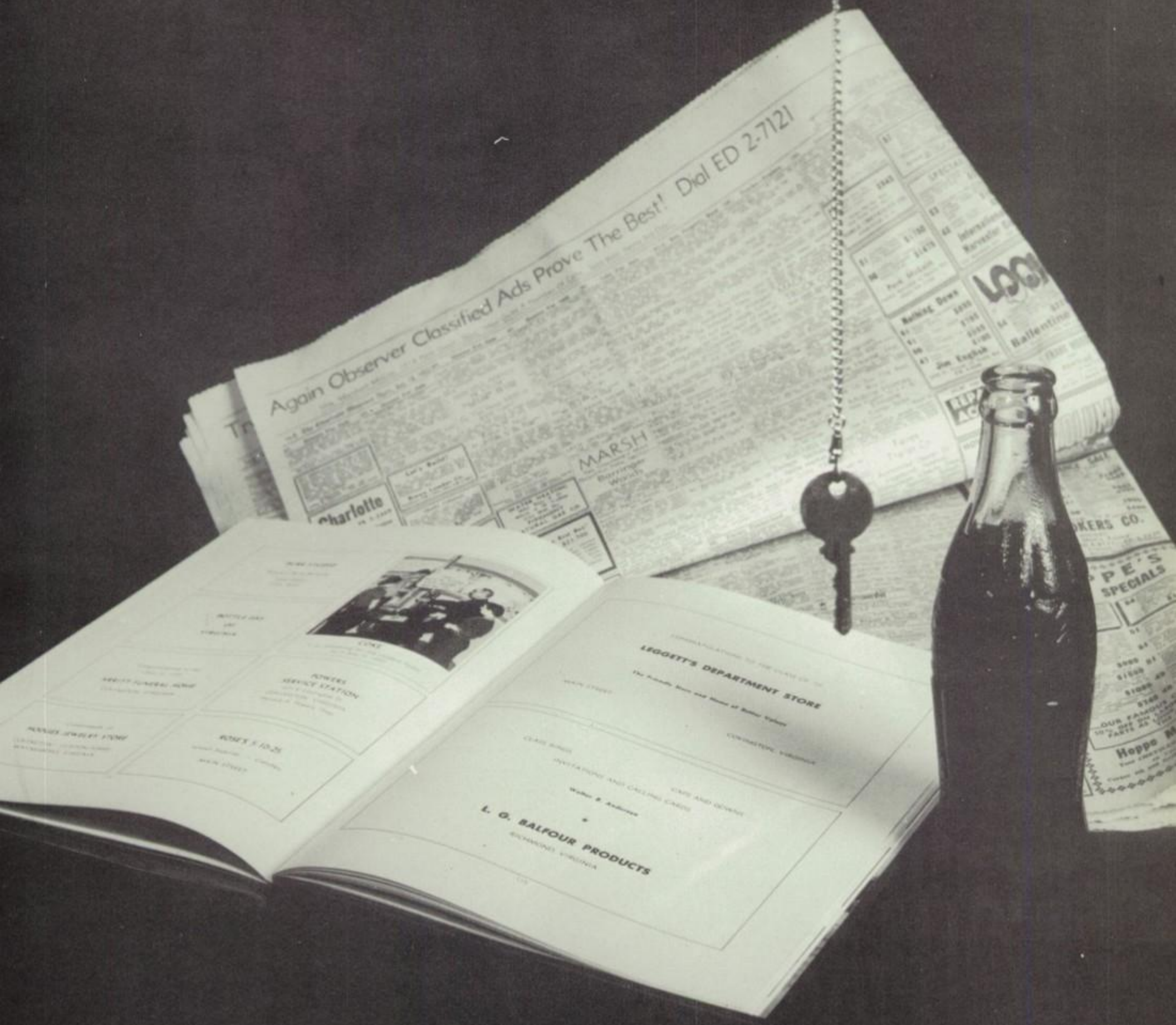

Compliments of

THE BUSY EARNS CENTER

Earnest N. Davis

Leesburg, Virginia

Compliments of

THE COUNTRY STORE

Middleburg, Virginia

Compliments of

BOB & JUNE'S GROCER STORE

Unison, Virginia

Compliments of

B. B. HOWARD & SONS

Masonary Work

Bluemount Ac6-2472
Upperville 592-3723

Compliments of

C. H. WILLS

Aldie, Virginia

Compliments of

EDWARDS DRUG STORE

Leesburg, Virginia

Phone 777-2121

Compliments of

THE SUNDOWNNERS

NICHOLS HARDWARD INC.

Furniture & Paints

"Since 1914, Your Most Dependable Source of Supply"

Phone: EDgewood 8-7131

PURCELLVILLE, VA.

Sherwin Williams Paints
Dairy Supplies
Power & Hand Tools
Yard & Garden Supplies

Toys
Bassett Furniture
Englander Bedding
Living Room Furniture

Luggage

Reynolds Jewelers

Leesburg, Virginia

Phone Sp 7-2000

Sterling Silver

By

Gorham, Towle
Stieff, International
Heirloom & Kirk

China By

Royal Dovlton
Oxford
Lenox

Diamonds By

Keepsake
Starfire

WHITMORE & ARNOLD, INC.

"Where Service Counts"

McCORMICK & NEW HOLLARD FARM MACHINERY

DELAVAL DAIRY EQUIPMENT - FRIGIDAIRE APPLIANCES

Feed - Seed - Fertilizer

Phone ED 8-7123

Purcellville, Virginia

LOUDOUN LAUNDRY INC.

Quality Dry Cleaning

Serving Loudoun For 27 Years

2 Convenient Locations

Leesburg - Church & Royal - SP 7-2311

Purcellville - ED 8-5811

JOHN DEERE
QUALITY FARM EQUIPMENT

CARYLE & ANDERSON, INC.

Hamilton, Virginia

Sales and Service

John Deere Farm Machinery

Hotpoint Appliances

Homelite Chain Saws

LYLES' SERVICENTER - DELICATESSEN

Gasoline, Groceries, Novelties, etc.

Open Daily

AMERICAN
AMOCO
GAS

Purcellville, Virginia

Phone 338-7282

J. HILDT GRUBB, INC.

Furniture . Carpet . Draperies

at three locations

Purcellville - Middleburg - Lovettesville

Virginia

NICHOLS APPLIANCE CENTER

T.V., Radios, Heating and Power Equipment

Purcellville, Virginia 22132

Phone: 338-7108

VILLAGE LANES BOWLING

Modern ten-pin lanes, billiards, snack bar facilities

130 S. Catoctin Circle

Leesburg, Virginia

Walter F. Murray

KREIGERS JEWELERS

FOSTORIA
The finest in Crystal

SYRACUSE
Carefree and
Fine China

KEEPSAKE
Diamonds

STIEFF
Sterling and Pewter

FRANCISCAN
Dinnerware

WESTMORELAND
Milk Glass

FINE JEWELRY

"For Gifts You Can Be Proud To Give Or Receive"

Purcellville, Virginia

Phone ED 8-7669

LEESBURG BOOK SHOP
&
THE KNITTING SHOP

Virginia Village

Leesburg, Virginia

FOR FIRST CLASS BANKING

SEE

FIRST NATIONAL BANK

"YOUR FIRST FINANCIAL FRIEND"

IN

PURCELLVILLE & LEESBURG

WESTERN AUTO

The family store and
Catalog Order Center

DEALER
YOUR HOME OWNED FAMILY STORE

OWNER
PHIL SPENCER

Main Street
Purcellville, Virginia
Phone 338-7172

"HUNTING & FISHING LICENSES
SOLD HERE"

Compliments of

LOUDOUN COUNTY MILLING COMPANY, INC.

Purcellville

and

Hamilton,

Virginia

B & A

FRUIT, VEGETABLES, AND MEATS
MARKET

Middleburg, Virginia

NORTHERN VIRGINIA GAS CO., INC.

=Authorized Sales and Service=

ELECTRIC - GAS APPLIANCES

"We Service Everything We Sell"

Middleburg, Virginia

Phone 687-7121

Compliments of

BEN FRANKLIN STORE

W. R. Thompson

Purcellville, Virginia

PANCOAST BROS.

Bobbie Brooks Sportswears for
Misses & Juniors

Van Heusen Sportswears
&
Lee Leans for the Teen Man

Purcellville, Virginia

Phone 338-5661

Buick For 1966

The Tuned Car

CASE MOTOR COMPANY

Purcellville, Virginia

Dodge Rambler

SCHONDER MOTORS, INC.

Purcellville, Virginia

New & Used Cars

Phone 338-7168

LOUDOUN VALLEY OIL CO., INC.

24 HOUR DELIVERY

AND BURNER SERVICE

PURCELLVILLE, VA.

338-7196

PURCELLVILLE LUMBER CO.

338-7117

Free Delivery

Lumber - Millwork

Insulation - Windows

Save with service

B

B

S

THE BUSY BUDGET SHOP

Leesburg, Virginia

KEMP'S

Plumbing-Heating-Electrical

Purcellville, Virginia

Phone 338-5081

Compliments of

COMBINED INSURANCE COMPANY OF AMERICA

MYERS LUMBER CO.

PURCELLVILLE, VIRGINIA

338-3131

MAC'S MARKET

(Specializing in good things to eat)

PURCELLVILLE, VIRGINIA

PHONE: 338-7018

PURCELLVILLE GULF CENTER

PURCELLVILLE, VIRGINIA

ROUTE 7

Compliments

RELIABLE STORE

MIDDLEBURG, VIRGINIA

THE FUN SHOP

Middleburg, Va.

Phone: 687-2461

Toys, Books, Art Supplies, Gifts, Fabrics & Sewing Accessories

Compliments of

THE MIDDLEBURG PHARMACY

Middleburg, Virginia

MU 7-3411

RANERI'S SHOE SHOP

Carmelo Raneri

Leesburg, Virginia

SPORTING GALLERY INC.

MIDDLEBURG VIRGINIA

CARL P. COOK, JR.

T/A C. P. COOK AND SON

ROOFING CONTRACTOR

Middleburg, Virginia

Phone: 687-6171

Phone:

Day 687-6644

Night 687-6087

SINCLAIR SERVICE STATION

B. N. Robertson

Middleburg, Virginia

24 Hour Towing Service

11821 Lee Highway

P. O. Box 327

Fairfax, Virginia

BURNS & ASSOCIATES

Realtor - Land Specialists

Elizabeth Burns

REALTOR

Compliments of

LEESBURG HARDWARE

Leesburg, Virginia

Compliments of

TALLY-HO PHARMACY

Middleburg, Virginia

Compliments of

TOWN AND COUNTRY SHOP

Leesburg, Virginia

Compliments of

ROBINSONS BARBER SHOP

Established in 1888

45 West Loudoun Street

Leesburg, Virginia

G. Dewey Hill Jr.

NATIONWIDE MUTUAL INSURANCE

17 West Market Street

Leesburg, Virginia

Phone 777-1155

Auto - Fire - Life - Health

MUSE AND REED INC.

Furniture Dealers and Funeral

Directors

Leesburg, Virginia

Phone 777-1474

AUTOGRAPHS

AUTOGRAPHS

AUTOGRAPHS